SOCCER FEDERATION N·S·W

SUPER SOCCER

END 1ST ROUND.

JUNE 6, 1996
Volume 5 Number 18

THE OFFICIAL MAGAZINE OF THE NSW SOCCER FEDERATION $3

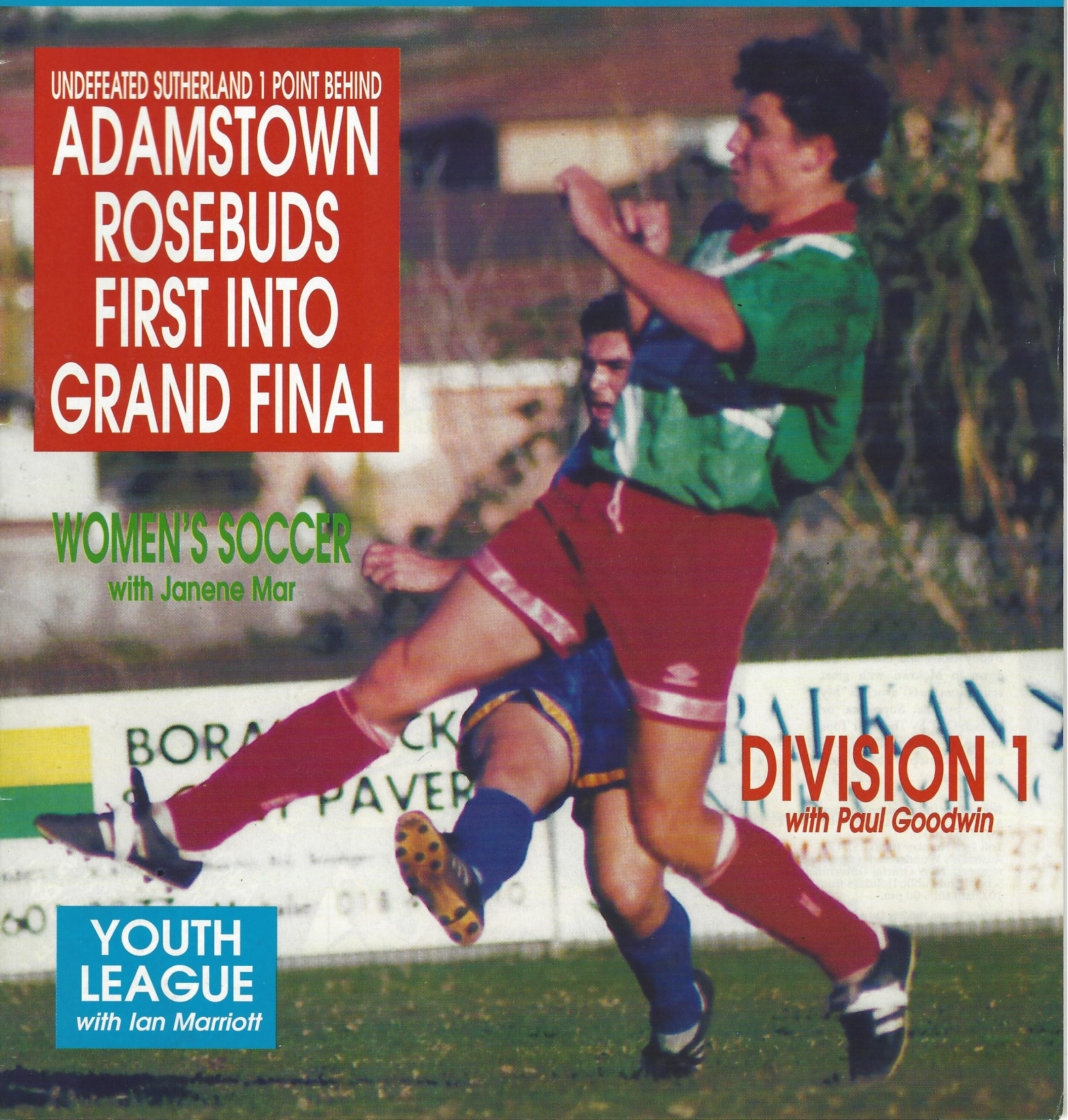

UNDEFEATED SUTHERLAND 1 POINT BEHIND

ADAMSTOWN ROSEBUDS FIRST INTO GRAND FINAL

WOMEN'S SOCCER
with Janene Mar

DIVISION 1
with Paul Goodwin

YOUTH LEAGUE
with Ian Marriott

What's on at Australia's Wonderland

MARCH 31 - MAY 5
KIDZFEST '96

Highly celebrated ABC children's artists including The Wiggles, Monica Trapaga, Incy Wincy, Don Spencer and other ABC celebrities will perform live every Sunday and popular ABC characters will feature live on stage on Saturday.

THE OUTBACK WOOLSHED

The Outback Woolshed is an authentic and exciting addition to the park. There will be realistic stock handling demonstrations, sheep shearing with a difference and two handed whip cracking with our presenter "Ironbark Jim and his Stallion". The Outback Woolshed will include a 400 seat restaurant serving quality Australian food.

ATMOSPHERE SHOWS

Non stop entertainment continues at Australia's Wonderland with live musical shows guaranteed to set toes tapping. Take a trip into the 50's with Rock n' Roll hits of Elvis Presley, Buddy Holly and more. Get down to Motown with great songs from the 60's such as "My Guy" by the Supremes or "Reach Out" by The Four Tops and enjoy country music classics from the top of a hay wagon in Goldrush.

For further information contact Australia's Wonderland on (02) 830 9100 or Toll Free Number (008) 252 198. Australia's Wonderland is open every weekend. NSW Official Government School and Public Holidays from 10.00am till 5.00 pm.

Sydney Theme Park Pty Ltd ACN 002 743 455
*ALL DATES AND EVENTS ARE SUBJECT TO CHANGE OR CANCELLATION WITHOUT NOTICE.

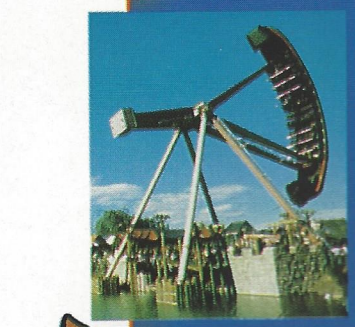

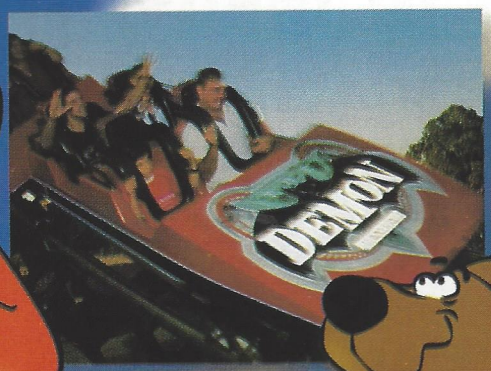

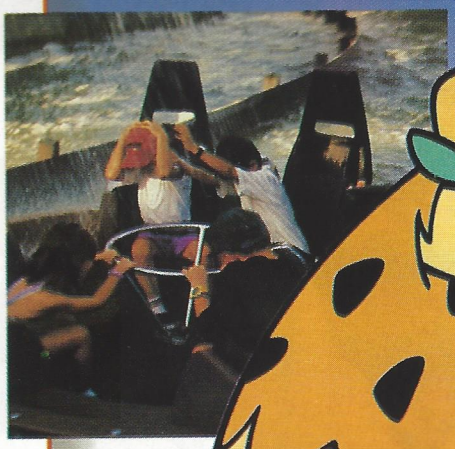

MAJOR SPONSORS OF SPORTS MARKETING 2001's SPORTING & CULTURAL EXCHANGE PROGRAMS

AUSTRALIA'S WONDERLAND™
SYDNEY

SUPER SOCCER is the official magazine of the NSW Soccer Federation Limited
235/257 Meurants Lane, Parklea. 2155
Tele: (02) 629 1800
Fax: (02) 629 3770

PUBLISHER:
Ideas Media Services

EDITOR:
Frank J. Dowling
Ph: (02) 522 7800
Mobile: (0418) 243 516
Fax: (02) 522 0606

EDITORIAL ASSEMBLY-LAYOUT:
Cheryl Deguara
Leanne Crews

EDITORIAL:
Dave Cooper
Ian Marriott
Paul Goodwin
Janine Mar
Phil Hafey

PHOTOGRAPHER:
Tim Bourke

ADVERTISING:
Frank Dowling (0418)243516
Cheryl Deguara (018) 287 823

PRINTED BY:
Ideas Media Services

DISTRIBUTORS:
Wrapaway

The views expressed in this magazine are not necessarily the views of the NSW Soccer Federation.
The content of this magazine is subject to copyright and may not be reproduced without permission.
The NSW Soccer Federation does not except liability for loss or damage that may result from publication or omission of any material.
The recommended and maximum price is $3.

FUTSAL TO JOIN THE BIG FAMILY

Preliminary discussions are taking place between Soccer NSW and Futsal NSW on the future of five-a-side indoor soccer in NSW.
In what is seen as a progressive step towards the overall development of all facets of the FIFA game such a move to bring Futsal under the operation of Soccer NSW will be of immense benefit to the on going promotion and development of indoor soccer.
With over 150,000 registered players in the game already, it will give those players the benefits of being able to play indoor soccer which is predominantly played during the summer months.
The move to bring Futsal in under the control of Soccer NSW is a progression from the current situation whereby the head office and major playing facility of Futsal NSW is already in existence at the Soccer NSW headquarters at Glenwood.
There are obvious benefits for both the outdoor and indoor games to operate in unison and this will be one of the major objectives of Soccer NSW if the current discussions come to satisfactory conclusion.

NEXT WEEK IN SUPER LEAGUE

CENTRAL COAST vs BANKSTOWN CITY - Saturday - Pluim Park

SUTHERLAND SHARKS vs WARRINGAH DOLPHINS - Saturday - Seymour Shaw

MACARTHUR RAMS vs ADAMSTOWN ROSEBUD - Sunday - Lynwood Park

PARRAMATTA EAGLES vs ST GEORGE SAINTS - Sunday - Melita Stadium

CANTERBURY BERRIES vs ILLAWARRA LIONS - Sunday - Serbian Centre

ROCKDALE CITY SUNS vs LEICHHARDT TIGERS

THE CELEBRATIONS GO LONG INTO THE NIGHT IN NEWCASTLE

Adamstown Rosebud secured their first ever NSW Super League Grand Final berth, with a convincing 4-0 win over Warringah Dolphins at Adamstown Oval.

The Buds finished one point ahead of Sutherland, who did what they had to do with a 2-1 win over Parramatta Eagles, however they needed Adamstown to draw or lose to win the first stage.

Adamstown, under the new system, can now breathe a little easier knowing that they have already secured their position in the season's finale.

Since joining the competition in 1992, Adamstown have promised so much but delivered relatively little and at the start of the season were close to relegation to the 1st Division after finishing second last in 1995.

But how quick fortunes change and after snaring a couple of confidence boosting wins at the beginning of the season, they continued on with the good work, registering seven more wins along the way and hold off the Sharks, who went through the first round undefeated.

Adamstown best results prior to this were to make the semi-finals in 92 and 93 but the next two were very disappointing for the Club.

Coach Neville Power, who has been in charge since 1992, said of the sides achievement, "The players minds were on the job today and came through with a fantastic result. The last few weeks has not seen the best of the players however their commitment could not be faulted in any way and they showed they are worthy grand finalists."

""It's a big turn around from last year and the Club and players have worked hard for it's success. This year we have won the close games where as last year we lost them and in particular our away form has proved to be a big difference from previous years where it was quite ordinary."

The game itself proved to be a very physical game with Warringah having Mark Beldham and John Sherry sent-off, while midfielder Matthew Lowe is out for the rest of the season after popping his shoulder.

The game could have taken a whole different complexion though, when Warringah were terribly unlucky not to have received a penalty in the 5th minute.

Beldham made a twisting run in the right side of the box, before being brought down by a combined tackle by Rocco De Grandis and Chris Jonas but to the Dolphins dismay and Adamstown's fortunes, Bob Davies waved play on.

Adamstown put that behind them and started to come into the game and in the 15th minute took the lead, when a long throw by John McQuarrie was flicked on by David Bock, with Dolphins keeper Fernando Greco finger tipping the ball onto the crossbar the rebound falling into the path of a diving header by Dale Robertson who scored from only 4 yards.

Minutes later Dean Harding beat four Adamstown tacklers before getting a good shot at goal however Liam Baker was able to save for the home side.

In the 37th minute the game turned in Adamstown's favour even more after Beldham was marched for his second yellow card, after making two rash challengers within a few minutes of one another.

From the ensuing free kick, two

goal hero Liam McGuire had a shot cleared off the line for a corner. Robertson's corner to the far post was headed back across goal by Neil Owens to Bock who made no mistake with his header from 6 yards out.

The game was virtually in the bag at this stage however Adamstown was not about to let Warringah claw there way back and continued to attack.

Baker nearly presented Warringah with some hope soon after the break when he failed to hold David Guzzo's shot but he was able to recover just in time.

Warringah's hopes of a comeback evaporated in the 72nd minute, when Sherry was sent off for a second yellow card.

A minute later, Adamstown added a third when Owen's and Graham Jennings combined to give Allan Gilday a shot which Greco saved however the rebound fell to McGuire who headed home.

Jennings went close five minutes from time when his right foot shot smashed against the post with Greco well beaten and then a few minutes he again hit the post from 3 yards but McGuire was jolly on the spot to

slot home rebound for his second and Adamstown's fourth.

Adamstown: Baker, Hudson, Jennings, De Grandis, Owens, Jonas, Gilday (Eldridge), Bock, Robertson, McGuire, McQuarrie.

Warringah: Greco, Moss (Zavaglia), Dauzacker, Barbalace, Guzzo, Lowe (Conroy), Harding, Beldham (R/C), Etherington, Sherry (R/C), Vassiliou.

Best players: 3 - Neil Owens 2 - Dean Harding 1 - Chris Jonas

Report supplied by Adamstown

SHARKS UNDEFEATED BUT NO GRAND FINAL - FOR NOW

The Sutherland Sharks players have vowed to win the second half of the season, after finishing the first round undefeated but coming out of it second best.

Despite a terrific performance to beat Parramatta Eagles 2-1 at Melita Stadium, they needed Adamstown to draw or lose, for them to go through to the grand final.

Reflecting on his sides disappointment, coach Peter Terry said, "Looking back the draws at the start of the season really killed us. A number of those draws we should have won and the Bonnyrigg game in particular has proved a real killer for us."

"Sure we are disappointed at having gone through undefeated and not get the first grand final spot but if we can continue with our current form in the second round, I'm sure we can be there to play Adamstown in the grand final."

"The players themselves showed today they will up there again with a display that was worthy of better result under the circumstances," he added.

Sutherland came out in a positive frame of mind, with Stuart Porter continuing on with his excellent form of late.

His shot from 30 yards almost led to the opening goal, with Jason Holmes only able to block the shot, with Grant Bard pouncing on the rebound but Holmes recovered to save at the far post.

Minutes later Parramatta went ahead when they were awarded a soft penalty, after Mario Jerman fell as the ball was going out for a goalkick after being challenge by a couple of Sharks defenders. Scott Gilbert in his first full game of the season, scored from the penalty spot.

However it was Sutherland who dominated possession and territory as they continually made good use of the creative running by both Bard and Porter but too often the final pass went astray.

Greg Lerond went close with a free kick which sailed inches over the crossbar, while David Thomas also went high with his shot from 12 yards after Porter had beaten two defenders with a great run into the box.

Despite the dominance though, Sutherland went into the break a goal down and needing a stronger second half showing.

Five minutes after the break they were on level terms, when Thomas picked out Bard, who made a brilliant run to beat the offside trap, he rounded Holmes before slotting home his shot from an acute angle and ending a barren patch in front of goals.

Tony Cabassi had proved a handful for the Parramatta team all game and he nearly put the Sharks two up but his shot went narrowly over the bar.

Parramatta in a rare threatening attack could have gone ahead but Jerman's header hit the crossbar.

In the 78th minute, Sutherland's persistence finally paid off, when Cabassi's corner was allowed to bounce in the middle of the goal area and Dean Klower was the first to react and slam the ball home from six yards out.

Parramatta pressed home in the closing stages but the Sutherland defence once again proved impregnable with Andrew Dowling twice clearing dangerous situations.

Parramatta: Holmes, Souris, Kuleski, Danaskos (Reda), Surjan, Gilbert (Meilak), Ortiz, Silva, Jermen, Purdue, O.Grady

Sutherland: Preston, Lerond, Dowling, Henderson, Clinch, Thomas, Bard, Porter, Cabassi, Brandtman, Klower (Spanoudakis).

Best Players: 3 - David Thomas 2 - Tony Cabassi 1 - Dean Klower

THE BATTLE OF THE LIONS END IN DRAW

Arch rivals Illawarra Lions and Bankstown City Lions played out a 1-1 draw at Brandon Park.

With this game not having any bearing on the first grand final position, the two teams were playing for pride in what has become a fierce rivalry over the years.

For Illawarra it would be the perfect opportunity to end a disappointing first round which had seen them only pick up one win, while Bankstown would stay mid table and pick up a couple of positions on the ladder.

Illawarra took the lead in the 31st minute through Scott Chipperfield, his third goal of the season.

The points looked in the bag for the home side until David Kostich earned Bankstown a share of the points with a goal in the 89th minute.

Leading Goalscorers Super League

14 - Eric Williams (Rockdale)
13 - Nikolce Joseski (Bankstown)
10 - Mirko Ninkovic (Bonnyrigg), Stuart Cleary (Leichhardt)
8 - Stuart Porter (Sutherland), Liam McGuire (Adamstown)
7 - Steve Karavatakis (St George), Sacha Telisman (Leichhardt)
6 - Malcolm Meilak (Parramatta), Dean Harding (Warringah), Mark Hoenselaars (Bonnyrigg), Jason Flynn (Bonnyrigg)
5 - Andrew Clark, Damien Brown (both Central Coast), Kon Tsaousidis (Canterbury), Daniel Totaro (St George), James Magiasis (St. George), Grant Bard, Dean Klower (both Sutherland)

BLACKTOWN CITY DEMONS
BLACKTOWN CITY SOCCER CLUB LTD 624 3344
Entry via Quinn Ave, Seven Hills
The Friendly Club With All The Facilities
NSW SUPER LEAGUE - Gabbie Stadium
June 15th Saturday
1st: 6.00pm • U/21: 4.00pm
BLACKTOWN CITY DEMONS Vs BONNYRIGG W/EAGLES
COMING EVENTS
MONSTER MEAT RAFFLE
EVERY WEEK HEAPS OF PRIZES TO BE WON
PLUS A major draw of $300 from West-Point Blacktown
$1 FOR 6 NUMBERS !!! EVERY THURSDAY
Atlantis
Seafood Restaurant
Your Hosts Phil & Tony
Blacktown City Soccer Club
162 Prospect Hwy
Seven Hills 2147
Phone: (02) 624 3344
Fax: (02) 671 5959
SKY CHANNEL
TAB
eftpos
INFORMATION FOR MEMBERS & GUESTS

TIGERS SNATCH LATE DRAW WITH BERRIES

It was action aplenty at Jensen Park on Saturday as Leichhardt Tigers snatched a late 1-1 draw with Canterbury Marrickville.

Chances fell consistently for both sides with keepers Steve Tolios (Canterbury) and Frank Mikuletic (Leichhardt), both saving their sides on plenty of occasions.

Leichhardt needing to win in the hope that they could still grab the first grand final spot, started positively with Sacha Telisman having an opportunity saved by Tolios after only a minute, with Stuart Cleary hitting the post in the 4th minute and a resulting clearance off the line by Anthony Drouzas.

Long range efforts by Anthony La Grazia (Leichhardt) and Kon Tsaousidis (Canterbury) went narrowly over the bar before Canterbury took the lead in the 20th minute.

Tsaousidis layed on a great ball for Bryan Raeburn to run onto and he hit a superb left foot shot into the top left corner.

Both keepers were constantly in the action, with Mikuletic saving from Raeburn while Tolios denied La Grazia and then saved brilliantly, flicking Anthony Tesoro header over the bar.

Just before half-time, Mikuletic saved well from Drouzas and then Raeburn's header but in the process crashed into the post but fortunately was okay to continue.

The second half action was just as fast, with Tolios denying Telisman after a goalmouth scramble.

Tesoro was again denied by another brilliant save by Tolios, who dived to save inside bottom left hand corner.

With the Berries looking set for an upset win, Mikuletic's raking clearance found Cleary who headed over a stranded Tolios for the equaliser.

The Tigers came home strongly with Craig King having a shot cleared off the line by Michael Tsigolis, while Tolios proved to be Tesoro's worst nightmare saving his shot in the last minute after a scramble six yards off the line.

Canterbury: Tolios, Kariamis, Hantzis, M Raeburn, Percy, Christoforidis, Tsaousidis (Divljak), Drouzas (Ilic), Tsigolis, Oustambasidis (Solidakis), B Raeburn.

Leichhardt: Mikuletic, Casserley, Pettenon, King, La Grazia (Ianni), Telisman (Leiberman), Cleary, Krslovic, Tesoro, Vukmirovic, Lara (Talcevski).

Best Players: 3 - Bryan Raeburn 2 - Frank Mikuletic 1 - Steve Tolios

Report supplied by Canterbury

SNICKERS®

PROUDLY SUPPORTS FAIR PLAY & YOUTH SOCCER IN NEW SOUTH WALES

FIFA
FÉDÉRATION INTERNATIONALE DE FOOTBALL ASSOCIATION

FIFA FAIR PLAY

For all of your Fundraising needs phone MARS Fundraising on 1800 035 000

SUPER LEAGUE

Round Fifteen

SUTHERLAND SHARKS v BLACKTOWN CITY DEMONS

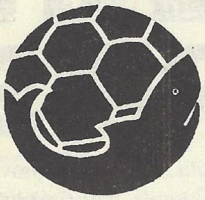

Seymour Shaw, Monday June 10th

FIRST GRADE 3 pm

SCOTT PRESTON - 1
PAUL DONNELLY - 2
GREG LEROND - 3
ANDREW DOWLING - 4
SCOTT HENDERSON - 5
NICK LUPO - 6
SHANE CLINCH - 7
DAVID THOMAS - 8
GRANT BARD - 9
STUART PORTER - 10
CHRISTIAN PHILLIS - 11
TONY CABASSI - 12
TONY BRANDTMAN - 13
HARRY CHRISTODOULOU - 14
DEAN KLOWER - 16
MANNY\SPANUDAKIS - 17
PAUL HENDERSON - 20

1 - DRAGAN PUPOVAC
2 - JEFF DOYLE
3 - JASON CONNOLLY
4 - DAMON LANGAN
5 - DAMIEN FOXE
7 - PAT BRADLEY
8 - STEVE BERRY
9 - ANTONY VERSI
10 - SARKIS BOUDAHER
11 - ANTHONY GIGLIOTTI
12 - JAY ANDERSON
14 - SCOTT XEUREB
15 - GORAN VULIC
16 - NATHAN TRING
20 - DAVID SCOTT
21 - FERNANDO DRAKOS
22 - JOHN CRAWLEY
23 - SCOTT BAILLIE
24 - CON PARADISIS

TEAM COLOURS
Blue Shirt
Blue Shorts
Blue Socks
COACH: Peter Terry

TEAM COLOURS
Red & White Stripe Shirt
Black Shorts
Black Socks
COACH: Bob Daley

SUPER LEAGUE

Round Fifteen

BANKSTOWN CITY LIONS v PARRAMATTA EAGLES

Jensen Park, Monday June 10th

FIRST GRADE 3 pm

ANTHONY AVELLINO - 1
RAY YOUNIS - 2
SASO BOSKOVSKI - 3
MENDO RALEVSKI - 4
CAN CELIK - 5
ZAYA JEBRAIEL - 6
STEPHEN EAGLETON - 7
MILE TODOROSKI - 8
SASHA PETROVSKI - 9
NIKOLCE JOSESKI - 10
OZCAN CELIK - 11
TONY BOJKOVSKI - 12
STEWART VAN BENTUM -13
ROBERT TODOROVSKI - 14
TONY VELEVSKI - 15
MARSHALL SOPER - 16
DARREN VISKOVICH - 20

1 - JASON HOLMES
2 - GEORGE SOURIS
3 - MARK REVELEY
4 - SCOTT ASHTON
5 - BLAGOJE KULESKI
6 - TONY DANASKOS
7 - ANTHONY SURJAN
8 - RICHARD MACHADO
9 - SCOTT GILBERT
10 - CHRISTIAN ORTIZ
11 - GEOFF GUNNING
12 - TOM HAYTHORNTHWAITE
13 - DAVID HUXLEY
14 - MALCOLM MEILAK
15 - DAVID HARDING
16 - DAVID MAUDE
17 - MIRKO JURILJ
18 - MARIO JERMEN
20 - MICHAEL REDA
21 - TONY FRANKEN

TEAM COLOURS
Red Shirt
Black Shorts
Red Socks
COACH: David Mijalkov

TEAM COLOURS
White-Red Shirt
White-Red Shorts
White Socks
COACH: Washington Gonzales

OLYROOS GO TO THE OLYMPICS IN STYLE

A second half rout by the Olyroos has booked them the 16th and final place at the Atlanta Olympics in just over a month's time.

The 5-0 whitewash of Canada at the Sydney Football Stadium, was made to look a far more comfortable victory than really was, with three goals in the final ten minutes which had the of just on 26,000 jumping with joy.

However the victory was soured with the news that playmaker Gabriel Mendez will almost certainly miss the Olympics after suffering damage to the same cruciate ligament which he had reconstructed just over a year ago.

Mendez knew straight away that something was seriously wrong and he visibly distraught while sitting in the dugout as if he knew he was not going to be part of this great Olyroo team in Atlanta.

This now creates a dilemma for Socceroo coach Eddie Thomson, who must find a replacement to fill the position, with Aurelio Vidmar now the most likely choice to fill the role.

The Olyroos now go onto face defending champions Spain, France and Sauda Arabia in Group B, which is by far the toughest group of the four.

The match itself was not a classic but the Olyroos performance was first class under the circumstances with the Canadians completely outplayed in facet of the match.

And in Danny Tiatto they have a player that is sure to excite soccer fans all over the world. He was at the heart of everything good for the Olyroos with his vision, speed and ferocious but fair tackling making sure that the Canadians were always on the back foot.

Thomson must also have been happy he stuck with youngster Hayden Foxe, after his ill-fated mistake last week that gave the Canadians an early lead.

This week though the shoe was on other foot, as Foxe first tested Canadian goalkeeper Paul Shepherd with a cracking drive from 25 yards, which he failed to hold before recovering to push away Joe Spiteri's effort from the rebound. From the corner, Tiatto's attempted shot rebounded to Foxe just inside the box and his shot with the outside of his foot curled around Shepherd and inside the far post for the opening goal.

Foxe's overall performance however answered the critics and his inclusion in the side was somewhat justified as a result.

The tension eased a little, the Australians took control with the Canadians unable to break the Olyroo defence which was again led superbly by captain Kevin Muscat.

Goran Lozanovski was again showing his ability to get down the line and whip over some dangerous crosses, while Tiatto and Moric were combining well on the left.

Mark Viduka was well contained in the first half, with big striker having only one shot at goal which flew well over the bar.

But with the score still at 1-0 at the break, the game was by no means over but it was evident that the Olyroos would try and seal it up early in the second half.

In the 58th minute, they did just that when they were awarded a free kick on the edge of the area after Joe Spiteri was brought down when through on goal-the Canadian defender lucky to be still on the park.

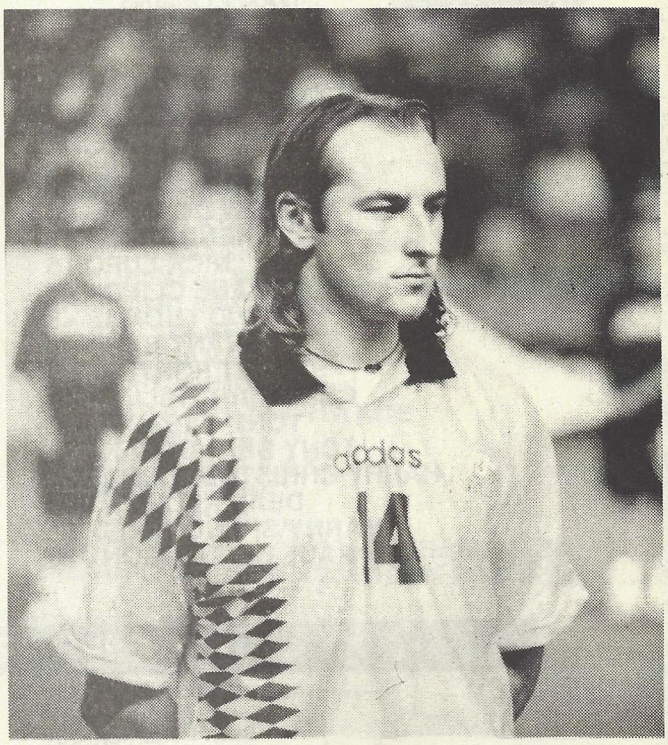

Lozanovski's beautifully struck shot gave Shepherd no chance, especially with Muscat cleverly blocking the keeper's view.

The game then turned a little nasty as players from both sides became involved in some push and shove after Carmine D'Onofrio wrestled Spiteri to the ground as the Australian was trying to break free.

Once things settled down the Olyroos again took control with the Canadians finding themselves continuously exposed at the back as they searched for a break to get back in the match.

Tiatto brilliant run in the 81st minute, brought about the third goal, cutting the ball back for Viduka, who turned his man superbly, shooting low and hard past Shepherd.

Four minutes later, Viduka flicked on Moric's inswinging corner at the near post and replacement Paul Agostino, who had gone close on two occasions, made no mistake with his free header from 3 yards.

To top off the night, Muscat got into the act with a great solo effort which saw him shrug of two defenders before shooting low past Shepherdand in off the near post.

The majority of the 25, 809 crowd stayed to give the Olyroos a standing ovation as they went on a victory lap, for not only winning but giving the fans a chance to see some real attacking flair that is rarely seen amongst our senior Australian sides.

Watch out Atlanta for the Aussies are coming and if Thomson's prediction that this side can improve some 30% between now and the first game is proved correct, a medal just might be on the cards.

SOCCER NEW SOUTH WALES

SUPER LEAGUE

Round Seventeen

SUTHERLAND SHARKS v ROCKDALE CITY SUNS

Seymour Shaw, Saturday June 8th

FIRST GRADE 3 PM

TEAM COLOURS	TEAM COLOURS
Blue Shirt	Red & Black Shirt
Blue Shorts	Black Shorts
Blue Socks	Black Socks
COACH: Peter Terry	COACH: Rale Rasic

SCOTT PRESTON - 1	1 - KEITH WARREN
PAUL DONNELLY - 2	2 - ROBERT SPASEVSKI
GREG LEROND - 3	3 - PAUL FERNANDES
ANDREW DOWLING - 4	4 - ANTHONY FRIEDLI
SCOTT HENDERSON - 5	5 - GRANT MCDONALD
NICK LUPO - 6	6 - ROBERT GOMEZ
SHANE CLINCH - 7	7 - TONY JOSEVSKI
DAVID THOMAS - 8	8 - STEPHANE JEE
GRANT BARD - 9	9 - ZLATKO MARKOVSKI
STUART PORTER - 10	10 - IVO DE JESUS
CHRISTIAN PHILLIS - 11	11 - ERIC WILLIAMS
TONY CABASSI - 12	12 - IAIN MACDONALD
TONY BRANDTMAN - 13	13 - JOVAN CKOROVSKI
HARRY CHRISTODOULOU - 14	15 - TONY SEKULIC
DEAN KLOWER - 16	16 - MARIO MRKIC
MANNY\SPANUDAKIS - 17	17 - SPASE NAJDOVSKI
PAUL HENDERSON - 20	18 - TONI SALEV
	19 - DENIS ALILOVIC
	20 - DAVID ACEVSKI

RESERVE GRADE 1 PM

ANDREW RACOMELARA	DAVID ACEVSKI
ANDREW HAY	SASHA RIBAROVSKI
BRETT HEFFERNAN	ANDREW MCHARDY
BRETT KINNINMONT	ENZO SANSONE
CLINT HARROD	STEVE ZORIC
BRETT STENSON	ELVIS MIRCEVSKI
CRAIG HOBBS	DANNY CHAKAROVSKI
MICHAEL STUART	MARC PILLEMER
MATTHEW MERRILS	NICK BEJKOVSKI
DAVID TEDESCO	JIM BURMUZOVSKI
PETER PULLICINO	SYDNEY ROGIC
TIM CADDEN	MICHAEL KOTEVSKI
PAUL KOHLER	PETER VAJDEVSKI
PABLO MORALIS	ALEX KOTEVICH
SAM MOZSNY	MOHAMED SABRA
PAUL HENDERSON	TOME BOZINOVSKI
	HUSSEIN HIJAZI

SUTHERLAND SHARKS

PROUDLY SPONSORED BY...

• Sutherland Shire Junior Association • CALTEX • Shire Monthly Magazine • Sports Marketing 2001 • Miranda RSL • Video Ezy • Man-Le-Wah Chinese • REAL • The Fallon Group • Patrick • Hi-Mark Computers • BRAMBLES • Coca-Cola • Alarm1 • BEZZINA Developers •

SUPER LEAGUE

Round Seventeen

ADAMSTOWN ROSEBUD v PARRAMATTA EAGLES

Adamstown Oval, Saturday June 8th

FIRST GRADE 3 PM

TEAM COLOURS
Green Shirt
Red Shorts
Red Socks
COACH: Neville Power

TEAM COLOURS
White-Red Shirt
White-Red Shorts
White Socks
COACH: Washington Gonzales

CLINT GOSLING - 1	1 - JASON HOLMES
CAMERON HUDSON - 2	2 - GEORGE SOURIS
GRAHAM JENNINGS - 3	3 - MARK REVELEY
ROCCO DE GRANDIS - 4	4 - SCOTT ASHTON
NEIL OWENS - 5	5 - BLAGOJE KULESKI
CHRIS JONAS - 6	6 - TONY DANASKOS
CRAIG MCGREGOR - 7	7 - ANTHONY SURJAN
PETER BUDDEN - 8	8 - RICHARD MACHADO
ALLAN GILDAY - 9	9 - SCOTT GILBERT
DAVID BOCK - 10	10 - CHRISTIAN ORTIZ
DALE ROBERTSON - 11	11 - GEOFF GUNNING
BRETT ELDRIDGE - 12	12 - TOM HAYTHORNTHWAITE
LIAM MCGUIRE - 13	13 - DAVID HUXLEY
JOHN MCQUARRIE - 14	14 - MALCOLM MEILAK
TROY FILIPCEVIC - 15	15 - DAVID HARDING
MATTHEW PARKER - 16	16 - DAVID MAUDE
LIAM BAKER - 20	17 - MIRKO JURILJ
	18 - MARIO JERMEN
	20 - MICHAEL REDA
	21 - TONY FRANKEN

RESERVE GRADE 1 PM

LIAM BAKER	ADAM BRODBECK
JAMES FITZGERALD	SCOTT LEWIS
NEIL ORTON	ROBERT PORLEY
NICK JACK	JONATHON GRIMA
TROY FILIPCEVIC	KIRE JOSEVSKI
MATTHEW PARKER	STUART NEILSON
TONY PAREZONOVIC	DAVID HARDING
ROBERT JAVANOVSKI	DAVID MAUDE
SHAUN MATTHEWS	MAURICIO ISLAS
JAI MCDERMOTT	GIOVANNI CANNULI
ROBERT TRUE	JAMES WARBURTON
MARK HAWKINS	PAUL O'GRADY
MATTHEW MONCRIEFF	SASHA UTJESENOVIC
MICHAEL PRYCE	

ADAMSTOWN ROSEBUD GRAND FINALISTS 1996

SOCCER NEW SOUTH WALES

SUPER LEAGUE

Round Thirteen

ST GEORGE SAINTS v CANTERBURY BERRIES

St George Stadium, Sunday June 9th

ST. GEORGE SAINTS

THE BERRIES

FIRST GRADE 3 PM

TEAM COLOURS
White & Red Shirt
White & Red Shorts
White Socks
COACH: Peter Katholos

TEAM COLOURS
Blue Shirt
Blue Shorts
Gold Socks
COACH: Makis Nezeritis

TONY KOSTADINOVSKI - 1
STEPHEN SCOTTI - 3
PHIL TREHARNE - 4
BLAGO MILICEVIC - 5
CHRISTIAN MARTINEZ - 6
COLIN MCAUSLAND - 8
STEVE KARAVATAKIS - 9
PETER KATHOLOS - 10
JOHN BUONAVOGLIA - 11
MICHAEL GRBEVSKI - 13
VINCE SAVOCA - 14
JAMES MAGIASIS - 15
STEVE KAPSALIS - 16
E. PAPAGEORGIOU - 17
DANIEL TOTARO - 18
MATHEW O'SHEA - 19
JOSE BELLO-AMIGO - 20
PAUL CARTER - 21

1 - STEVE TOLIOS
2 - MICHAEL KARIAMIS
3 - SPIRO HANTZIS
4 - MICHAEL RAEBURN
5 - JOHN MANOLOPOULOS
6 - MATTHEW PERCY
7 - ROBBIE JERKOVIC
9 - STEVE CHRISTOFORIDIS
10 - KON TSAOUSIDIS
11 - ANTHONY DROUZAS
12 - BRYAN RAEBURN
13 - SAM SOLIDAKIS
15 - ANGELO MARKOPOULOS
16 - JOHN CHRISTOU
17 - ZORAN ILIC
18 - TOM DIVLJAK
20 - NICK MIHAS

RESERVE GRADE 1 PM

JOSE BELLO-AMIGO
DEAN HESELHURST
BRENT CHRISTOFIDES
GZIM BERISHA
MICHAEL ZDRILIC
NICK THEODORAKOPOULOS
ROD SOLOMON
DANIEL CUMMINS
ANDREW LANG
BEN THOMPSON
JOSEF ELLUL
TRENT HOLMES
NICK ALIDINES
RABEH NASSER
BRENT PRICE

CON ANASTASIADIS
STEVEN GEORGALLIS
ACHILLES MARKOPOULOS
GEORGE POLIMENAKOS
JOHN TSILINIKOS
MICHAEL TSIGOLIS
GEORGE KATEGIANNIS
MICHAEL HATTON
SPIRO TZOUGANATOS
ANGELO KALAMVOKIS
SANDY ROGIC
SAM PANAGOPOULOS
NICK POLIMENAKOS
DIMITRI EMANOUIL
AHELEAS KOTSOPOULOS
GERRY TSOUGANATOS
NICK GOULAS
RICHARD PATRIZI

STYLE AEROBICS

ST GEORGE SAINTS PROUDLY SPONSORED BY AEROBICS OZ STYLE

Support the Sponsors who Support St George

- **PRIMO QUALITY MEATS** Head Office - Hill Rd, Homebush Ph: 763 1377
- **JAGER CLUTCH** - 62 Beresford Ave, Greenacre Ph: 790 3400
- **GLOBE INTERNATIONAL TRAVEL** - 164 Devonshire St, Surry Hills Ph: 319 0098
- **ST GEORGE & SUTHERLAND SHIRE LEADER** - 182 Forest Rd Hurstville Ph: 598 3985
- **POWER PARTS** - 4 Canal Rd, St Peters Ph: 550 3588
- **TOYOTA Motor Corporation** - 2/28 Alexander Ave, Taren Point Ph: 710 3333
- **JBA Clothing & Shoes** - 20-30 Maddox St, Alexandria Ph: 550 5022
- **SSI INTERNATIONAL Shirts** - West Botany St, Rockdale Ph: 567 3375
- **WEBSDALE PRINTING** - 61 Euston Rd, Alexandria Ph: 519 8997
- **D.M.E ENGINEERING** - Wetherill Park Ph: 725 5726
- **ADSTICK LABELS** - Kingsgrove Ph: 7403344
- **NEW LOOK SECURITY SCREEN DOORS** - Kearns Ph: 820 9531
- **CORPERATE HOME UNIT UNDERWRITING AGENCY** - 6 Paul St Milsons Point Ph:99541271
- **NOVATEL RESORT Brighton Le Sands** - Cnr Grand Pde & Princess St Ph:597 7111

SUPER LEAGUE

Round Thirteen

WARRINGAH DOLPHINS v ILLAWARRA LIONS

Cromer Park, Sunday June 9th

FIRST GRADE 3 PM

TEAM COLOURS
Royal Blur, Silver & Gold Shirt
Blue & Silver Shorts
Blue Socks
COACH: Agenor Munis

FERNANDO GRECO - 1
JOHN SHERRY - 2
PHIL MOSS - 3
LEON DAUZACKER - 4
DANNY BARBALACE - 5
DAVID GUZZO - 6
MATTHEW LOWE - 7
DEAN HARDING - 8
DARREN SEKULIC - 9
SAMMY PANETTA - 10
MARK BELDHAM - 11
ROSS ETHERINGTON - 12
FRANK GIGLIOTTI - 13
MICHAEL VASSILLOU- 14
ROCCO PAPALIA - 20

TEAM COLOURS
Red & Gold Shirt
Red Shorts
Red Socks
COACH: Glenn Fontana

1 - STEVE ANGELOV
2 - GRAHAM WATTON
3 - STUART MCLAREN
4 - PETER MURRAY
5 - ANTHONY DRIENE
6 - JOHN PILLEMER
7 - PETER PRESTON
8 - TONI NAUMOVSKI
9 - SCOTT CHIPPERFIELD
10 - ANTHONY GUIDO
11 - FABIO MACOLINO
12 - COLIN LUFF
13 - ANGELO PETRETOS
14 - CHRIS JANKULOVSKI
15 - RICHARD LLOYD
16 - STUART BEEDIE
17 - MILE STERJOVSKI
18 - SACHA DIMOSKI
19 - GEORGE JOLEVSKI

RESERVE GRADE 1 PM

ROCCO PAPALIA
DANIEL GOMEZ
FABIO SCREPIS
DAVID LAIME
ROGER CONROY
FRANK MESITI
NICK MIGLIACCIO
MARTIN RANALDI
SPIRO KLADIS
JUN MIYAMOTO
KENICHI IMAYA
HELMUT WEBER
PETER CVETICANIN
ANTHONY BARBALACE
DAVID ZAVAGLIA
JOHN DEMASI
ANTHONY OPPEDISANO
GREG MCKITTRICK
FRANK DA LUZ
DARREN PETERS
DARREN PYE
AARON FUZ
PECE MAKSOVIC
DARKO DELOVSKI
NATHAN LITTLE
OLIVER VRTKOVSKI
ROBERT MIHARLOV
SHANNON O'NEILL
SANDRO BORSATO
LUKE GORDON

LAMIO BUILDING & CONSTRUCTION Pty Ltd

PAT BARBALACE
Managing Director

Suit 4, 20 Clifford St. Mosman N.S.W 2088.
Telephone: 9960 3374 Facsimile: 9968 1683

Supports the Dolphins and wishes them Good Luck for the 1996 season.

SOCCER NEW SOUTH WALES

SUPER LEAGUE

Round Seventeen

BONNYRIGG W.E. v MACARTHUR RAMS

Serbian Centre, Sunday June 9th

FIRST GRADE 3 PM

TEAM COLOURS Red Shirt Blue Shorts White Socks COACH: John Turner	TEAM COLOURS Maroon & Grey Shirt Maroon Shorts Maroon Socks COACH: Hugh McCrory
MARK NESTOROVIC - 1	1 - DAVID HAYES
PAT AGIUS - 2	2 - BEN WRIGHT
JEFFREY SUZOR - 4	3 - STEVE SWEENEY
CRAIG MOFFITT - 5	4 - VLADAN RADIC
MICHAEL DAVENPORT - 6	5 - DANNY CERJAK
ROMAN NIKOLIC - 7	6 - STAN SUMAN
JASON FLYNN - 8	7 - JASON LEWIS
MARK HOENSELAARS - 11	8 - EDDIE CLUNE
MILAN GAJIC - 12	9 - IVAN MARIC
MIRKO NINKOVIC - 13	10 - SIMON FEDELE
VLADO SKATARIC - 14	11- TROY SHIPLEY
JOHNNY GHISSO - 15	12 - BEN GREEN
JASON KING - 16	15 - WARREN HAYWARD
MLADEN KOS - 20	17 - BRANDON MCGREGOR
	18 - TONY TELISMAN
	20 - RICHARD ARTESI

RESERVE GRADE 1 PM

MLADEN KOS	CHRISTIAN VAN ALTHUIS
ADRIANO MAIORCA	BEN FAIRLEY
DANIEL BLANUSA	GARY NEWALL
GARY MARSHALL	ANTHONY BUTERIN
ADRIANO BUTTIGIEG	CRAIG USHER
JASON MATTHEWS	STUART LOWRIE
SLOBODAN KNEZEVIC	BEN SMITH
DALIBOR STRBAC	DAVID THOMSEN
DANNY POLJAK	ALAN FLACK
SIMON TURNER	CHRISTIAN RASMUS
JAVIER MANCINO	JAMES CORNER
DAVID PETROVIC	JOSHUA KASUN
RODRIGO SALINAS	DAVID REID
RADOVAN DURICIC	DANIEL AULT
FRANK SURACE	TRENT WORRALL
ANDJELO STRBAC	GRAEME WHITE
VICTOR VELLA	
MIROSLAV TRKULJA	

BONNYRIGG WHITE EAGLES

would like to thank the following major sponsors for their support in 1996...

BLACKTOWN DAIHATSU

For the hottest deals in the west. Sales New & Used vehicles

37 Blacktown Road, Blacktown Ph: 831 6744

CENTREPOINT MOTORS

For top quality used commercials, 4WD, hatchbacks & family sedans.

Cnr Sunnyholt Road & Second Ave, Blacktown. Ph: 672 4444

SUPER LEAGUE

Round Seventeen

BANKSTOWN CITY v BLACKTOWN CITY

Jensen Park, Saturday June 8th

FIRST GRADE 2 PM

TEAM COLOURS
Red Shirt
Black Shorts
Red Socks
COACH: David Mijalkov

ANTHONY AVELLINO - 1
RAY YOUNIS - 2
SASO BOSKOVSKI - 3
MENDO RALEVSKI - 4
CAN CELIK - 5
ZAYA JEBRAIEL - 6
STEPHEN EAGLETON - 7
MILE TODOROSKI - 8
SASHA PETROVSKI - 9
NIKOLCE JOSESKI - 10
OZCAN CELIK - 11
TONY BOJKOVSKI - 12
STEWART VAN BENTUM -13
ROBERT TODOROVSKI - 14
TONY VELEVSKI - 15
MARSHALL SOPER - 16
DARREN VISKOVICH - 20

TEAM COLOURS
Red & White Stripe Shirt
Black Shorts
Black Socks
COACH: Bob Daley

1 - DRAGAN PUPOVAC
2 - JEFF DOYLE
3 - JASON CONNOLLY
4 - DAMON LANGAN
5 - DAMIEN FOXE
7 - PAT BRADLEY
8 - STEVE BERRY
9 - ANTONY VERSI
10 - SARKIS BOUDAHER
11 - ANTHONY GIGLIOTTI
12 - JAY ANDERSON
14 - SCOTT XEUREB
15 - GORAN VULIC
16 - NATHAN TRING
20 - DAVID SCOTT
21 - FERNANDO DRAKOS
22 - JOHN CRAWLEY
23 - SCOTT BAILLIE
24 - CON PARADISIS

RESERVE GRADE 12 PM

ADAM RIPPON
BRANDT RILEY
KIRE SIDZIMOVSKI
JAKOV ZEKANOVIC
DAMIEN LUKSIC
SAM ANTONIS
MENDO LOZEVSKI
BOBBY RIZOVSKI
PECE SUMINOVSKI
MICHAEL HAWRUSIUK
PIERANGELO SITTA
MARTIN GIORDANO
JOHN RIZOVSKI
DAVID KOSTICH
DAVID NIDELKOVSKI
PHILL WURTH

DAVID MORGANS
ADAM PEATEY
MICK PATTINSON
CRAIG NOBLE
MARTIN MCCAFFREY
LUKE O'CONNELL
BRENDON SALEMAH
TONY FARIA
JACK SOBZYCK
JOHN PRZYDAC
GLENN GEPPART
JAIME VALLE
CARSON COOPER
IVAN NECEVSKI

BANKSTOWN CITY LIONS... *Proudly Sponsored by...*

Marco Polo Foods Pty. Ltd.

A.C.N. 001 826 259

7 ELIZABETH STREET, CAMPSIE, N.S.W. 2194
TELEPHONE: (02) 718 8922 FAX: (02) 718 7335

QUEENSLAND
7 Josephine Street,
Loganholme, QLD. 4129
TEL: (07) 3801 3184

Royal Kerry International Foods
6 Chaffey Street,
Thomastown, VIC. 3074
TEL: (03) 9469 5526

SUPER LEAGUE

Round Seventeen

LEICHHARDT TIGERS v CENTRAL COAST

Lambert Park, Sunday June 9th

FIRST GRADE 3 PM

TEAM COLOURS
Maroon Shirt
Blue Shorts
Maroon Socks
COACH: Tony Pezzano

TEAM COLOURS
Red, White & Blue Shirt
Red Shorts
Red Socks
COACH: Vic Bozanic

FRANK MIKULETIC - 1
DAVID SEGRETO - 2
JAMES GREEN - 3
ROBERT CASSERLEY - 4
JEREMY PETTENON - 5
CRAIG KING - 6
ANTHONY LA GRAZIA - 7
PAUL BOURKE - 8
KLAUS OKON - 10
SACHA TELISMAN - 11
STUART CLEARY - 12
TONY KRSLOVIC - 13
MITE TALCEVSKI - 14
DAVID BLINOFF - 15
MATTHEW ZEC - 16
SHAUN FREESTONE - 17
ANTE COVIC - 20

1 - MATTHEW WHITELAW
2 - STEVE CUTLER
4 - MARK DRYSDALE
5 - STEVE LILLEY
6 - DALE EGGLETON
7 - ANDREW CLARK
8 - CRAIG THOMPSON
9 - MATTHEW HEIGHWAY
10 - PAUL ROBERTS
11 - ANDREW OLLIER
12 - JASON HUXLEY
13 - DAMON CRONSHAW
14 - KEVIN SCHNEIDER
15 - NATHAN BYRN
16 - SHANE KNIGHT
17 - DAMIEN BROWN
18 - DAVID MELVERTON
20 - GRANT SMITH

RESERVE GRADE 1 PM

ANTE COVIC
ANTHONY TESORO
ANTHONY TRIESTE
ATTILIO LABBOZZETTA
GAETANO STAGNITTA
MALCOLM BIDEAU
ZIA YOUNAN
ALEX SEVERINO
PETER CALDERONE
ADRIAN LARA
DAVID BLINOFF
ZAN KUKUCKA
MICHAEL SINCEK
FRANK IANNI

SHANE HERBERT
NIGEL FORSTER
BEN LOVIE
SCOTT HOWISON
NICK HAGISTEFANIS
SHAUN JEFFERY
JUSTIN NORMAN
GRANT SHEEN
BRENT DEMERY
IAN VAUGHAN
JON PAUL BOURKE
ANDREW MCKIERNAN
DAMON AINSLEY
CHRIS SMITH
ANDREW WILLS
AARON TWADDELL
WES BENNETT
MICHAEL ZINNOFF
AARON BINSKIN
DUNCAN PODMORE

WESTERN SUBURBS LEAGUES CLUB
115 Liverpool Road, Ashfield - Ph: 797 6955
OPEN 24 HRS, 7 DAYS A WEEK

Proudly Sponsor the...

LEICHHARDT TIGERS
and wish them good luck for the 1996 season.

SATURDAY'S EXCELLENT SPECTACLES

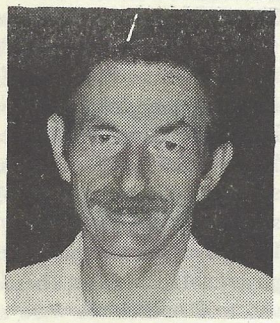

DIVISION 1 with PAUL GOODWIN

Saturday provided two excellent spectacles at opposite sides of the metropolitan area, with the scores giving no indication of the quality of football on display.

While there were goals in abundance at Mona Park in Auburn's slashing 4-3 win over West Wanderers, most came from elementary mistakes and by two ordinary sides. Meanwhile over at TG Millner Field the star-studded Sydney Cosmos and Ryde played a thrill-a-minute 0-0 draw, with both goalkeepers having outstanding matches to deny two livewire attacks.

But at the end of the weekend Cosmos were still the ladders by two points, with the other main contenders held up by draws, except Penrith, who dipped out, badly, at home.

'TONY' CHANG, THE AUBURN HERO

A much-shuffled Auburn line-up secured three very valuable points when they came from 3-1 down at half time to snatch a 4-3 win, with the decider coming in the 84th minute.

Two goal hero Kwaksik 'Tony' Chang, with the club all season, but only now beginning to blossom, turned things around with both of his strikes coming in a ten minute period late in the second half. This former Blacktown player is only 19 and has earned his chance after solid showings in the reserves.

The game was marred by two sending off for each side, Auburn losing two within the first 26 minutes and then picking themselves up off the floor as soon as the second half began.

Wests, whose players hit the woodwork repeatedly during the game, then had tow dismissed for second bookable offences, Paul Bentvelsen in the 56th Vlado Mickovski in the 75th.

Auburn scored first in the 6th minute with skipper Gus Taskin getting them off to the best possible start.

Wests had Chris Duffett in goal, following the departure of Scott Starr to Europe for trials and were also without Matt Richardson who joined him there.

A half-fit Rick Giometti and a below-par Shane Crampton were both replaced at half time for Wests, who established what appeared to be a winning lead by the half time break.

Robert Neilsen won the ball in the area and scored the equaliser in the 33rd minute, with Jim Boudaher hitting the bar in the 37th and then putting away the rebound for the Wanderers' lead.

Despite playing well below their best football Wests went further ahead in the 45th when Boudaher turned in a cross by Rick Giometti.

Boudaher had hit the upright in the first two minutes of the game and found the woodwork on four other occasions.

Jae Wang, now in the veteran stage, put Auburn back in the hunt after an all out assault following the interval, with a good strike in the 48th minute.

With Boudaher hitting the bar in the 54th, but Wests losing the probing touches of Giometti and the speed of Crampton, Auburn was able to concentrate more on attack than defence, with little concern, grabbing themselves an equaliser in the 74th minute and then the winner.

Chang's two goals were very well crafted and the second was a joy to watch in the 84th leaving a bemused Chris Duffett wondering how he had found the narrowest of gaps uncovered.

Peter Dameski had a strong game for Auburn as did all three Korean-born players, the two scorers as well as another veteran Moon Kyung Kim, a stylish player who did so well for the club a few seasons back and who has now returned.

It was a line-up which has changed a great deal since the start of the season, the departure of many players and injuries to Nihad Ahmed and the loss of Mehmet Silkeci being felt strongly.

Sonar Omak did well in goal on his return to the club which he served so well a couple of years ago.

RYDE AND COSMOS IN ACTION-PACKED 0-0 DRAW.

The game which could have seen Ryde bridge the gap on the leaders provided a fine spectacle, with Sydney Cosmos unable to find a chink in the Ryde armour and the home side full of ideas, but not the ability to out-think the highly professional Peter Gunning.

Ryde's stars on the day, when all players performed to their best ability, were 'keeper Andrew Prentice and centre-back Richard Miranda neither of whom put a foot wrong all day.

Cosmos were well served by Gunning in goal, Gary Spivac and Gerry Gomez on the flanks and Rudy Jerkovic, but Jim Patikas was kept under a tight hold and both Paul Dee and Darren Ioacca found little room to express themselves on the

AROUND THE LOWER

awkward TG Millner surface.
Alan Lindley was dynamic on the flanks and through the middle outpacing the Cosmos defence on countless occasions only to be let down by the final touch.
Gunning covered the near post too well to let Lindley open the scoring for Ryde in the 12th minute after John McKie and Lindley had interchanged passes within sight of goals several times.
A Paul Watkins shot was blocked on its way to goal in the 26th after a good Ryde build-up, while Alf Cirino clipped the ball inches over the Cosmos bar in the 37th.
Gerry Spivac was released down the left by his defence towards half time and then put Ioacca into space only for the shot to be parried by Prentice, with the ball spinning past the post to safety.
McKie was just a fraction too late to pick up the crumbs in the 47th when a stinging Lindley shot had been pushed away by Gunning and the loose ball hung in the air invitingly for a split second.
Patikas had a rare chance in the 52nd for the visitors, his low drive whistling wide of the post.
Patikas had his only other chance moment later when Spivac made a surging the back to form Prentice.
A tremendous run by Watkins for Ryde to the right byline and an excellent low cross went begging in the 85th, with three Ryde players converging but unable to get a telling touch.
The pattern of the game was fast and furious, with Ryde getting a substantial share of the ball and providing first class lead up work on the approaches to goal.
Cosmos had players in the box eager to score late in the game, but the Ryde defence stood firm as it had all afternoon.
The spectators certainly got their money's worth on a perfect winter's day, the first of the year.

MINOTAURS GIVE PENRITH THE GO-BY

Penrith switched their game with Southern Minotaurs to the Saturday, as is usual when the Panthers rugby league side changes its fixtures. The decision was notified on Monday, but although the visitors have expressed doubts about their Saturday form in the past it was Penrith which went down as shock loser 3-2, having led 2-0 and having looked set for a cricket score at one stage.
It was not the best of farewells for coach Stan Ackerley, the former Manchester United player who is off to Manchester where he has front row seats for the European Championship games at Old Trafford and the promise of Wembley final tickets too from his old pals, such as Nobby Stiles.
For Minotaurs the newcomers made a big difference, Robbie Ironside scoring the second of his side's goals with a brilliant free kick and setting up the winner for good measure, well taken by comeback boy Socrates Bakafoukas.
The first goal had been provided by Juliano Damjano in the 24th minute, with the others following in the 40th and 83rd.
Penrith welcomed back Peter Bennett, but lost Ian Wotherspoon at half time with a groin strain.
Despite chances galore the goals to Mark Moffett, a header and to Darren Moss were all they could muster in a first half which belonged to the home side.
It was a different story after the early breakthrough with the hitherto luckless Minotaurs rattling in three good goals.
Tony Rasmussan and Don Campbell will take charge during the month that Ackerley is away.

FAIRFIELD AT NINEVEH WIN BIG AT LAST

A hat-tick by newcomer Saffet Catovic highlighted Fairfield's rousing 5-0 win over Mt Druitt at Nineveh Field on Sunday
Catovic, recruited from Auburn a week earlier, was influential in partnering young Mathew Borg up front and gave the visitors a torrid time.
A smart left wing cross from Mark Abi Arrage in the 32nd minute saw Catovic steer a glancing header past the Mt

PENRITH PANTHERS vs STANMORE HAWKS
Penrith Park

CHRIS ACKERLEY
RICHARD ASTONE
PETER BENNETT
PAUL BENITEZ
JUSTIN BURNS
JARROD BONE
DAVID COOK
ROBERT COOK
KAAN DAVIES
DAVID FITZHARRIS
DANIEL HINTON
DANIEL MARGETTS
SCOTT MCARDLE
MARK MOFFETT
DARREN MOSS
ANGELO RODIC
IAN TAYLOR
ROD WILSON
IAN WOTHERSPOON
JASON WYNGAARD
DENNIS OLLA
NICK V KARTAMBIS
ANDREW EVGENIDIS
ARI TRIANTAFYLOU
CON BAKAFOUKAS
PETER KYPREOS
MARCUS PAVLAKIS
JIM PETRISIS
EDDY BRISCOE
NICK A KARTAMBIS
NICK KONSTANTINOU
MATHEW SHEPHERD
DANIEL OCCHIPINTI
TOM PONTIDAS
BURIM ZAJMI
JOHN PELEGANOS
MANUEL XIPOLITAS
DRAGAN RADOCAJ
JASON OLDRIDGE
THEO KATSAROS

WEST WANDERERS vs RYDE CITY
Chopin Park

CHRIS DUFFETT
TRAVIS REEVES
JOHNATHAN LANGAN
VLADO MICKOVSKI
SHANE CRAMPTON
DANNY COCCOZZA
ANTHONY CARUSO
MARTIN CASSAR
MARK HIGGINS
SCOTT STARR
MATTHEW RICHARDSON
DARREN CAMILLERI
JIM BOUDAHER
PAUL BENTVELSEN
CHRIS SENAT
ROBERT NIELSON
RICK GIOMETTI
CHRIS GIOMETTI
ANDREW PRENTICE
PAUL WATKINS
RICHARD MIRANDA
MICHAEL MASULANS
CHRIS BUTT
JOHN FLACK
SIMON MAK
JEFF KELLY
LEO ULLOA
CHARLIE MELLINO
COLIN MORROW
ALAN LINDLEY
CHRIS BEARD
ALF CIRINO
JOHN MCKIE
ANDY STRATFORD
ALAN WELSH
CHRIS COWLEY
STEVE DUVALL
DEREK JENKINS

MT PRITCHARD vs SYDNEY COSMOS
Cook Park

SAM BUTERA
LUKE MCGUIRE
SHAYNE BORG
PETAR VRLIC
MATE NOVOKMET
ANTE ZIZIC
ANTHONY CREA
PAT MARANDO
SCOTT FERGUSON
IAN STODDARD
FRANCO COSENTINO
WILLY ALOISI
BRAD GAMBRILL
GREG BALDOCK
SCOTT SPURWAY
ANDREW FAJARDO
ILIAS ORFANIDIS
FRANK PORTOLESI
MARINKO VRLIC
PETER GUNNING
GERRY GOMEZ
PAUL RICHARDSON
PETER PAPOYTHIS
TOMMY MCCULLOCH
GEORGE KALOGERAS
RUDI JERKOVIC
DARREN IOCCA
VADIM MIKOUTSKY
GRANT LEE
GARY SPIVAC
BEN BLAKE
PAUL DEE
JIM PATIKAS
LOUIE DOUNIS
STEVE MCCOMB
TONY SPYRIDAKOS

FAIRFIELD BULLS vs
Ninevah F

TRINITY ALLEN
HADI CHEDID
ROBERT GRUBBA
JAMIE NUNEX
MARK ABI-ARRANGE
MARTIN ABI-ARRAGE
PABLO GOMEZ
LEO PINTOS
EDDY PINTOS
MOHAMMED AL KHAFAJI
FADI CHEDID
MATHEW BORG
SAFET CATOVIC
SAMIR ISA
TONY BOUSTANI
ROBERT HORVATOVIC

GRADE GROUNDS

with Paul Goodwin

Druitt 'keeper from 12 metres out, for the opener.

In the 54th it was Catovic again driving low into the bottom corner after getting around the last two defenders.

When an injury troubled Robbie Grubba was pushed forward, while a Fairfield substitute was being warmed up the temporary move had the best of possible conclusions.

Grubba was on hand to put the ball over the line, from a range of four metres, after the ball had been played in behind the defence and from where Catovic put over a low cross from the byline.

Matthew Borg made a move down the left in the 62nd and lofted the ball on for Leo Pintos who volleyed in the fourth from 15 metres.

The fifth arrived courtesy of Catovic who had advanced on the goal in company with Samir Isa, controlling the final pass well before hitting a low shot into the net.

When Pablo Gomez brought down Danny Grech in the 81st minute, Fairfield's ex AIS, NSW Academy and Wollongong goalie Trinity Allen, made a good save from the penalty attempt by Steve Welbedagt to keep a clean sheet.

It was a welcome change of fortunes for the home side who are now playing the attractive football they have always been capable of.

DULWICH HILL WIN SEVEN GOAL THRILLER AT BLICK

Games between these two neighbouring sides are often high scoring with Belmore usually managing to win their home games, while suffering worse form away from Blick Oval.

In almost a repeat of the last encounter between the sides, staged at Arlington last year when Dulwich ran out 5-3 winners, Belmore were thrown off course when the visitors raced to a three goal half time lead.

They then came back to 3-3, only to go down 4-3 thanks to an 87th minute winner.

Big Jim Melissourgos grabbed two of Belmore's three second half goals to claim the leading scorer position at the half way stage, not bad for a midfield player, better known as a creator of goals.

But that was small comfort as Belmore thought they had a win well within their sights, but were punished on the counter attack with just three minutes left on the clock.

Dulwich hit the front in the 22nd minute when Phillip Cacciola ran through a gap to get on the end of a free kick from Jason Petrides which Sepp Disch had flicked on.

Seven minutes later Eddie Tesoro, a midfield player with a mean shot, drove the ball into goal from outside the box after a break on the left by Rui de Araujo whose cross was well directed.

By the 41st minute Tesoro had a second and the visitors were three up, the goal being stuck in very similar fashion, this time from a cross from the left by Petrides.

Belmore clawed their way back with a quick response after the break from Dominic Usalj and the brace from Melissourgos, the last of these in the 81st minute.

Cacciola had the final word, however, hammering the ball in after getting on the end of a through pass in the 87th minute.

The win was a triumph for Dulwich Hill coach Jim Ziras on his return to Belmore's home ground where he had played and coached for several seasons until a couple of years ago.

In losing, Belmore sacrificed a chance to move up to third spot but still stay well in touch with the pack. Dulwich Hill moved into the top half of the table for the first time, following their exciting victory.

STANMORE THWART HILLS AT ARLINGTON

Stanmore had hoped for more than a draw with Hills United at Arlington, but in an even first half could not get a breakthrough against a resilient Hills defence.

Hills went ahead when Andrew Bow scored in the 54th minute, but Eddie Briscoe's 64th min-

AUBURN UNITED vs SOUTHERN MINOTAURS
Mona Park

HAYDAR ARSLAN
ADAM MORAS
ANTE KREZO
DARKO STIPIC
MUSTAFA KADAYIFCI
UGUR TASKIN
GURDAL OZCAN
MOON KUNG KIM
PETER DAMESKI
SEON JAE WANG
SASHO TALEVSKI
DENIZ KESELIK
RUSSELL CACHA
MURAT KURU
KWAKSIK CHANG
HAKAN CELIK
NABIL ALGUREISHY
SONER OMAC
JOHN MYLONAS
MATHEW REMONDOS
JOHN PANTAZIS
SAM PANAGAKIS
STELLIOS SAMPSONIS
GEORGE DRANGANOUDIS
BILLY DROSSOS
MANUEL SARIKAKIS
RICKY SOMBOLI
DARIO FERNANDEZ
PETER IFANDOUDAS
JIM ALIFERIS
TONY MIHALJEVIC
G. MARROCORDATOS
BORIS CONTRERA
ROSS POULOS
JOHN SKOTADIS
PETER APOSTOLIDIS
PETER SPAIS
MARK MAVRICK

LLS vs BATHURST '75
evah Field

LEN
DID
BBA
NEX
NGE
AGE
MEZ
TOS
TOS
FAJI
DID
ORG
VIC
ISA
ANI
VIC
BRAYDON BARCHAM
DAVID ROSEWARNE
PAUL WAINE
SHANE WEST
KEN BARWICK
ADAM COLLINS
ARCHIE THOMPSON
DAVID JUDGE
MARK ROOKE
SHAUN DIXON
SCOTT MUTTON
MARK SMITH
TONY CLANCY
KERRY JOHNS
MATT SMITH
PAUL IVERS
BRENT GRIFFITHS
GREG PELL
ADRIAN RENIKE
STEVEN WOOLFE

BELMORE HERCULES vs MT DRUITT TOWN
Blick Oval

ILIA TRITSARIS
NICK PLATANIOTIS
ARI ZAFARIS
JIM NIKAS
MANUEL PAVLIDIS
JASON LAL
JIM MELISSOURGOS
GERRY MAMOLIS
JOHN COSENTINO
IBRAHIM KENNAH
JOSE MENDES
THEO GLEKAS
GEORGE FOUNDAS
CHRIS XIPOLITIS
DRAGON GRUJIC
HARRY KOUKLIDIS
NICK MAVROIDIS
SCOTT ALLAN
PAUL CLEARY
ADAM MILLAR
MAT MILLAR
MICHAEL SKEGGS
ADRIAN MACEROLA
LEO PREMUTICO
BRETT KLAASSEN
JACK COSTELLO
RICHARDO SANDOVAL
DANNY GRECH
JOHN WHITE
SHANE WILLIAMS
STEVEN WELBEDAGT
AMBROS MANCIA
FRANCIS DAVILLA

DULWICH HILL vs HILLS UNITED
Arlington Oval

DAMON EMANUEL
ENNIO MORSON
ULISSES PEREIRA
SAMUEL BELINHA
PHILIP CACCIOLA
TIM PRESTON
SEPP DISCH
DAVID BENNETT
PERRY GIANNOPOULOS
KEVIN GAFFNEY
STEVE CHILAS
TONY GENOVESE
JASON PETRIDES
BILL BALTATZIS
JERRY BARROS
MARK SANTAROSSA
JEAN PAUL NOVOSADEK
RUI DE ARAUJO
DAVID MARTIN
TERRY IDE
HAYDEN BEGBIE
DAMON THOMPSON
KEVIN LESTER
RANDELL EASTHORPE
ADAM HAGGER
LAURENCE HALL
ANDREW BOW
BERNHARD VOLODER
DARREN READ
DAVID BATTEN
MATTHEW GOODWIN
STEPHEN WAITE
LUKE ALLSHORN
LAWRIE MCKINNA
KAZAN HADDEN

ute penalty ensured that there was one point awarded to each side after a tight encounter.

MOUNTIES GET THEIR MEN FROM THE MOUNTAIN

Sydney's most out-of form club, Mt Pritchard, finally hit pay-dirt when they held the best from the central West, Bathurst '75 in a stirring encounter at Cook park in Cabramatta West. The 0-0 draw demonstrated a marked improvement on recent efforts by the home side who will now feel more confident about the recent match with Cosmos at the weekend.

FIRST DIVISION LEADING SCORERS

11 - Jim Melissourgos (Belmore)
10 - Scott Mutton (Bathurst)
9 - Luke Allshorn (Hills)
7 - Gerry Gomez, Vadim Mikoutsky (both Cosmos), Ugur Taskin (Auburn)
5 - Darren Ioacca (Cosmos), Adrian Macerola (Mt Druitt), Eddie Briscoe (Stanmore)

PREVIEW OF ROUND 14

The start of the second half of the season is one week off, being the half way mark for First Division clubs, who will play a deferred round after the season proper is over.

But knowing their opponents from previous meetings will give them a chance to gain revenge or alternatively aim for a double dose of success.

This weekend provides a double header programme with a full seven matches on both Saturday and the holiday Monday.

Mt Pritchard will be looking to repeat their shock win over Sydney Cosmos at Wentworth Park when the sides meet again at Cook Park.

This is a quality pitch, but one which has its own limitations and often finds teams out. Cosmos have hit good form since the opening day, but an away win is hardly a formality. We see Mounties working hard and picking up perhaps a point here.

Ryde's visit to Chopin Park for the game with West Wanderers will be made with a determination to exact retribution for a humiliating opening game loss at TG Millner.

Wests are not doing too well at present, with two players suspended including their coach Vlado Mickovski, a former Ryde player, set to miss the game.

Ryde are likely to win by a small margin on this occasion.

Dulwich Hill will be keen to get to grips with Hills United at Arlington Oval where goals are always hard to come by.

Hills are the side to beat these days and must be respected, despite a tendency to be erratic at times. Hills should come away with the points.

Auburn could find Southern Minotaurs too hot at Mona Park.

Fairfield will need to work hard to repel Bathurst but should get the points at the Nineveh Field.

Belmore are expected to beat the industrious Mount Druitt at Blick Oval.

Penrith have signed Chris Minol from Blacktown City and should have him available this weekend.

Ian Wotherspoon may be away for a while, following a family bereavement in Scotland.

Penrith will host Stanmore Hawks, a much improved side who will make life difficult for the Panthers.

Stanmore will tackle Auburn at Arlington on Monday, with the visitors keen to win two on the trot. It is more likely that Stanmore will snare three points, though.

Stanmore's deferred game with West Wanderers from the previous weekend will now be staged at Arlington Oval on Saturday 15th June.

Hills take on Penrith at Fred Caterson, a draw being a likely outcome there.

In other holiday matches Southern Minotaurs meet Ryde at Ernie Smith, the home side expected to prevail, West entertain Mt Pritchard with a strong chance of a draw at Chopin park, Mt Druitt keen to see off Dulwich Hill in what could be another Hills win at Popondetta Park and a tight one at Blick which could see Bathurst back in the winner's list.

The main feature is the Sydney Cosmos and Fairfield Bulls match at Lambert Park a chance to see if Fairfield's new look combination can produce the goods.

DIVISION 2 ROUND UP

ALEXANDRIA STRIKE OUT AT HURSTVILLE

Hurstville continued their good form with a convincing 4-3 win over Alexandria, whose two injury time goals came too late to deny Hurstville the spoils at Hurstville Oval.

Dennis Lukunic pounced in the tenth minute when a cross by Tom Ljubanovic fell for him and then headed the second in the 30th.

A free kick from the right touchline crossed by Ivan Pavelic found the young prospect perfectly positioned to extend the lead.

Holding a 2-0 half time lead Hurstville were set back when a penalty was converted by Con Anagnastopoulos in the 50th minute.

Hurstville regained the margin, however, when in the 70th a diving header came in from Ljubanovic at the far post after a cross by skipper Pavelic from a move originated by Robert Harmat.

An 80th minute scramble saw an Alexandria player turn a shot from Bob Simumic into his own net, to make it 4-1.

Alexandria rallied late to score with another Anagnastopoulos goal and a real screamer by Daniel Percy.

Hurstville were also due to play a make up game with Trasandinos at Valentine Park on Wednesday night, so hopes were high of a big charge in the second half of the season.

PRAIRIEWOOD LOSE OUT AT LIVERPOOL

At last the plucky Liverpool City side broke through for their first win and they did it in style at Ernie Smith Reserve, beating near-neighbours Prairiewood 3-0.

Coach Dave Higson brought in even more younger players for this one, the last game of the first series of matches.

These new players did well, more came on as substitutes later in the game and the side was in celebratory mood on Sunday night.

Nineteen years old Mark Jones continued this impressive work in recent matches with a double strike. Jones was on the end of a left side build up in the 21st minute, burying his shot from 6 metres.

The half time 1-0 lead was extended when, form 20 metres out, Will Croker drove the ball into the net, soon after the break.

Prairiewood then contrived to miss a penalty before Jones got a second, from a rebound, after Darren Carney's shot had hit the crossbar.

Jones is only 19m Carney and Croker, 18, while two 17 year olds Brad Ellis and Glen James added more youth when coming off the bench after good midfield showings in the lower grade teams.

This augers well for the future which the club has been looking to all along.

The first win will encourage them for the second half of the season which they begin with a game against big-guns Sydney Districts who they say they do not fear at all.

CONCORD AND DISTRICTS IN THRILLER

In a match which lived up to its billing as a top of the table clash Concord Juniors and Sydney Districts managed a 1-1 draw at

GRADE GROUNDS

with Paul Goodwin

Edwards park in a game which had its share of controversy.

Franco Serratore made a strong run and then hit a very fine shot into the top left corner of the Concord net, giving the goalie no chance.

Then Concord felt sure that they had scored an equaliser when Tony Parison hit a ball originally parried by the Districts' keeper powerfully over the line, but watched the ball rebound off the back stanchion into play, where the referee waved play on, being uncertain that the ball had crossed the line.

Later all the players agreed that the goal had been scored.

With Districts on the defensive in the second half Concord grabbed the point when Scott Kidson put away a loose ball cleared off the line form a strong shot by Parison.

George Johnson hit the bar in the first half for Districts, but the result left Districts still in front by two points.

AC UNITED HIT THREE TO BEAT GRANVILLE

Three fine goals by success-starved AC United eased coach Osvaldo El Ali's concerns when the Fairfield-based side beat struggling Granville Green Island 3-1 at Wyatt Park in the only Saturday match.

El Ali gave some of his Under 21 side a chance and their confidence was boosted by goals scored by someone other than the coach himself for a change.

El Ali laid on the first for Gabriel Molina in the 5th minute the far post header being taken in clinical fashion.

Molina then provided the pass which allowed El Ali to put Dani Digiandomenico through for the second goal in the 28th minute.

Two second half substitutes also worked wonders for AC United as one of them Lou Dullise, scored the third in the 75th minute.

When a cross was cleared from the goalmouth and arrived at the edge of the penalty area Lou Dullise stuck away the rebound, finding the top corner and beating the keeper convincingly.

The other, Marcelo Ortiz, had a good game after returning from the injury list.

Slovodan Ibaneza was another to shine on the day for AC United.

In other games University and Greystanes drew 0-0 at David Phillips Field, while Parramatta City were beaten 1-0 by Trasandinos.

Appointed in midweek new Parramatta coach Mike Johnson wasted to time in recruiting three players, bringing in Robin Younan from West Wanderers and Tony Genovese from Dulwich Hill.

Johnson had relied on these three in his days with Southern Districts and believed that the existing squad was strong enough to do a good job with this timely boost.

Parramatta must wait at least another week to get the show back on the road.

THIS WEEK'S FIXTURES

Saturday 8th June, 1996

AC United vs Concord Juniors at Abruzzi Oval

Hurstville vs Parramatta City at Hurstville Oval

Monday 10th June, 1996

Granville Green Island vs Greystanes at Wyatt Park

Liverpool city vs Sydney Districts at

Ernie Smith Reserve

Trasandinos vs Prairiewood at David Phillips Field

Alexandria vs University of NSW at Marrickville Oval

LEADING SCORERS:

9 - Con Anagnastopoulos (Alexandria)

8 - Unal Ogmen (Granville)

6 - Sal Zullo, Bruno Beddoni (both Concord), George Johnson (Sydney Districts), Victor Jago (Uni of NSW)

5 - Mark Jones (Liverpool), Michael Grass, Darren Crittenden (both Greystanes)

DIVISION 1

Saturday 15 June, 1996

Stanmore vs West Wanderers at Arlington Oval

Sunday 16 June, 1996

Ryde City vs Stanmore Hawks at TG Millner Field

Auburn United vs Penrith Panthers at Mona Park

Mt Pritchard vs Southern Minotaurs at Cook park

Fairfield Bulls vs West Wanderers at Ninevah Field

Belmore Hercules vs Sydney Cosmos at Blick Oval

Dulwich Hill vs Bathurst '75 at Arlington Oval

Mt Druitt Town vs Hills United at Popondetta Park

SUPER LEAGUE PREVIEWS with David Cooper

SUTHERLAND SHARKS vs ROCKDALE CITY SUNS

This will be an interesting clash for a number of reasons. Firstly they are southerly rivals and secondly they are both the in form teams of the competition at the present moment. Sutherland also has a big game on the Monday against Blacktown, so I'm sure these two teams would like to be the first team to inflict a defeat on the Sharks. They have now reached 15 games without a loss after last weeks 2-1 victory over Parramatta and on that showing could very well go all the way. That now makes seven wins on the trot but the celebrations of that win were just a little subdued with the news that Adamstown had won and clip them by a point for the first grand final spot. Early season draws let them down and they have vowed to continue on their winning way. Were too good for Parramatta last week with David Thomas and Tony Cabassi excellent in the midfield while Grant Bard finally shook off the goal drought with a well taken goal. Rockdale had a week off as they had already played their Round 13 game. Are undefeated in their last eight matches, of which five were wins. With virtually his full first grade squad available to him, Rale Rasic has been able to string together some impressive results with Eric Williams leading the way with an abundance of goals. His run of nine games in a row was certainly the catalyst for their revival but word has it that Rale is overseas for sometime. While their form has been good it is too hard to go past Sutherland's form and though they won't like me backing them, the Sharks to win.

1995 Result:Sutherland 2 Rockdale 1

Coop's Tip: Sutherland

ADAMSTOWN ROSEBUD vs PARRAMATTA EAGLES

How ironic is it. Relegated down to Division One at one stage last year before a change of heart saw them reinstated to the Super League, they are now the first team into the grand final in late August. In what will no doubt be a strange situation for Adamstown, knowing that they are already there, do they keep going as they are or will the players ease off the peddle a little. Neville Power has the difficult job of trying to keep his players motivated over the next few weeks, for the last thing he needs is to go into the grand final with a run of losses. It was evident last weekend how much more tuned in the players were than in previous weeks, which saw them lose a couple of games and the 4-0 win over Warringah to give them the grand final berth was as good a performance as you would get under the circumstances. They had a little help from the man in the middle, who dismissed two Warringah players but Adamstown were able to take advantage and ram home the goals. Parramatta at the moment seemed very disorganised and in a spot of bother. They were very ordinary against Sutherland last week and were totally outplayed. Rarely threatened the Sharks goal and the goal they did get was a rather soft penalty and that was what their supporters were saying. Changes to the team lineups each week forced on them by suspensions and injuries has not helped but with players like Kuleski, Surjan, Reda, Jerman, Ortiz and Souris, you would expect them to be a little more competitive. New signing Gonzalo Silva needs time to settle in and learn the different style of Australian football but once he does will be valuable to them. This game will depend on the motivation of the Adamstown players which I think will be a little down from last week but they should still get a draw at home.

Coop's Tip: Draw

ST. GEORGE SAINTS vs CANTERBURY BERRIES

Long time rivals are set for another epic battle. St. George has the edge with 16 wins against 11 wins for Canterbury, while eight have ended in draws. However Canterbury has the edge in the past three clashes between the two at St. George Stadium and they will take great heart from this, while they recorded one of the two wins this season against the Saints in Round 4. The Saints though are leading the second round table with three wins on the trot, while the Berries are struggling to get any wins on the board. The Saints played a Waratah Cup game against Central Coast last weekend going down by 1-0 in extra-time, when down to nine men. Peter Katholos again found himself earning the wrath of the referee for the second time in as many games that he has played, while Colin McAusland also got his marching orders. They will be out of this game, so the Saints youngsters will again be relied upon to come through and play strongly. Canterbury should have beaten Leichhardt last weekend but allowed the Tigers to score a late equaliser. They have now played three draws in a row after a five match losing streak and while confidence would not be high, their play has been quite good according to captain Spiro Hantzis. At various times against the Tigers, they played some good football but found Mikuletic in good form but they also had Steve Tolios to thank for some outstanding saves of his own to keep his side in the game. Will be a tough game for the Saints who will keen to keep top position but they have won their past four premiership games and should keep that form going.

1995 Result: St. George 0 Canterbury 2

Coop's Tip: St. George

WARRINGAH DOLPHINS vs ILLAWARRA LIONS

After a bright beginning to the season in defence of their championship crown, Warringah s recent form has slipped and it does not look like it is going to get much better just yet. Last weekend saw them fall badly in the all important game against Adamstown, with more problems to come from the game than Agenor Muniz would have liked. Matthew Lowe's season has come to end after breaking his collarbone after falling badly on his shoulder. His loss is a huge blow as he is an integral member of the midfield and many of the Dolphins attacking raids came through him.

Also out will be Mark Beldham and John Sherry both sent off, while Phil Moss limped off and looked more than worse for wear and will probably be out for a couple of weeks. Added to this is a thin squad and Muniz will have to dig deep into the 21 s to get a team on the park. Illawarra themselves have not being travelling very well but they at least have a fairly big squad to choose from, especially with Colin Luff, Saso Dimoski and Richard Lloyd coming across from the Wolves.

Should have recorded a victory over arch rivals Bankstown on the weekend but a last minute equaliser meant they had to settle for a draw. The improvement has been noticeable over the last few weeks and while the first round was forgettable, Glenn Fontana is confident of a much better second round. Warringah's home record is very good but they are struggling at the moment and Illawarra should at least come away with a point from this game.

1995 Result: Warringah 2 Illawarra 1

Coop's Tip: Draw

BONNYRIGG WHITE EAGLES vs MACARTHUR RAMS

With both teams having the week off, they should go into this game fresh. In fact Macarthur probably would have preferred to have kept playing after winning only their second game of the season last start. As for Bonnyrigg they squandered a distinct advantage against Parramatta, eventually going down 2-0. The Eagles still can't shake the Jekyll and Hyde tag - brilliant one week and ordinary the next. After starting the second round in style against Illawarra with a 6-3 win, the Eagles have failed to score in the past two games and looking back they are games they should have won. While the young talent

is obviously there, Craig Moffitt is the only player with years of experience at the top and too much responsibility seems to be resting on his shoulders. The Rams are hoping for a much better second round.

With only one win for a total of three points, they certainly finished well and truly bottom after the first round and their pride was certainly dented. They proved to be Bankstown's stumbling block recording a great win at home two weeks ago and the rest will have given a couple of players time to recover from niggling injuries. Coach Hugh McCrory is going to keep faith with his youngsters and with his Under 18 team winning the premiership, he may look to a few of those players for his first grade squad. They have yet to get a result against Bonnyrigg since coming into the Super League and will be keen to improve on that record and I think they can come away with a draw.

1995 Result: Bonnyrigg 5 Macarthur 1
Coop's Tip: Draw

BANKSTOWN CITY LIONS vs BLACKTOWN CITY DEMONS

For the past couple of seasons these two teams have played some epic battles. In 93 and 94 when these two teams were the two best, this clash was the most eagerly awaited of any games. However, with Bankstown having an average year last and this season not proving a success for either side, the gloss has somewhat disappeared from this fixture. Not that these two teams will not provide a good hard battle but they are already behind the eight ball in the second round. For both teams, they also have a game on Monday, so points are vital in this game. The Lions only just managed to scrape a result last weekend against rivals Illawarra, David Kostich scoring with only a minute remaining. However that game had no bearing in the second round point score as it was a deferred Round 13 game and they are still only on three points. Blacktown had the week off which has helped with a number of players getting over niggling injuries. From all reports there have also been some team changes, with Martin Driene apparently leaving the club, while Scott Xuereb has rejoined the club where it all started for him a few years back. Will be a tough match for both teams and one that has to be won by either side. Home ground seems to play a great deal of significance in these games but a draw for mine.

1995 Record: Bankstown 1 Blacktown 0
Coop's Tip: Draw

LEICHHARDT TIGERS vs CENTRAL COAST

Will be one of the games of the round, going by both teams recent records. They both missed out narrowly on the first round grand final spot, with the Central Coast putting up a great effort in their inaugural season in the Super League. The Tigers were still in the hunt last week but needed to win and rely on both Adamstown and Sutherland to lose. Unfortunately none of those scenario's came to fruition for Leichhardt, however they have showed already in the second round that they will be up there once again fighting for a place in the grand final. Are only two points behind St. George and while last weeks game against Canterbury certainly would have been disheartening for the players, they gave it there best shot but in the end were denied by some good keeping by Steve Tolios in the Berries goal. The Coasties although they had a week off as far as the premiership goes, did play a Waratah Cup game last Saturday against St. George, getting home 1-0 in extra-time. While it wasn't their best performance of the season, it has renewed the winning feeling after a run of draws and a loss to Sutherland two weeks ago. They will get Damien Brown back from suspension for this clash and his class in the centre of the park, will certainly lift his side. His battle with Tony Krslovic will be a highlight in what promises to be a very fast and open game, if the first round clash is anything to go by. The Coasties away form is also exceptional, the only loss coming in Round 1 to Warringah. However Leichhardt when playing at home always seem to lift and they have the momentum to keep pushing for top spot.

Coop's Tip: Leichhardt

CLUB NEWS

CANTERBURY MARRICKVILLE

* The Berries excellent development program continues. During the coming July School holidays a soccer coaching academy has been scheduled at Ewen Park, Hurlstone Park for five consecutive days (July 1-5). Apart from quality coaching instruction, each registered child will receive a soccer ball , T-shirt, free refreshments all week, an academy photograph and lots of other soccer surprises. For further details please ring Laki Konistis on 798-0234 or (019) 920- 825.
* What a great time was had at last weeks first Berries Taverna Nite. Those of you who missed out on the great night don't despair. Another Taverna Nite, which undoubtedly will again prove successful, is being scheduled in July 96. Stay tuned for details...
* A reminder to all current financial members. The time has arrived once again to renew your membership. Cost of badge renewals in 1996 is still only $20. Badges may be collected at any home game the Berries play in the season. New members are also most welcome...
* Finally we acknowledge our generous sponsors: Messini, City Ford, Tzavellas Sports, Money Savers, Olympic Airways, Poulos Bros, Kebia Importex and Dulwich Hill Pharmacy.

CENTRAL COAST

* Belated birthday wishes to the Club's head trainer Barry 'Doc' Brown on May 25th. Also congratulations to first grade custodian Matthew 'Mog' Whitelaw on his 21st on May 28th.
* A Waratah Cup victory, certainly cause for celebration as last Saturday night's 1-0 extra time triumph over St. George was the Central Coast Leagues Club Coasties first Waratah Cup win since joining the NSW Soccer Federation in 1989. Certainly a long time coming.
* A reminder that this years major fundraiser, the 'Monster Trailer Drive' raffle will be drawn on the 29th June so get selling and return your tickets ASAP. Additional tickets are available from the canteen. The prize is worth well in excess of $3,000 and includes a new registered trailer containing portable colour television, video player, portable CD player, portable telephone, sandstone table and much more. Let's all get behind this for the Coasties.
* Dates for the diary - Friday 5th July, the Coasties annual Trivia Night at Gosford City Bowling Club. Always an enjoyable evening where general knowledge is an advantage and a good sense of humour a must. Organise your tables of eight now and book through your team delegate. Cost is $5 per head.
* Friday 9th August, the Club's 15th Anniversary Celebration a must for all past and present players, officials and supporters. Enquiries to Dale or Helen Eggleton.

WOMEN'S SOCCER
with Janene Mar

OLYMPIC FEVER

With Olympic fever presently on a high after the Olyroos' success in qualifying for Atlanta, let us not forget that women's soccer will be making its long awaited Olympic debut next month.

The granting of Olympic Games status to women's soccer has been the one single factor which has sparked a boom of growth and development of the game on a global scale.

Now we are just six weeks away from the first kickoff in the race for that inaugural women's football gold medal.

The eight history making nations won their place in Sweden at last years's World Cup. Unfortunately Australia, through inexperience and a dash of bad luck, are not amongst that select few.

The women's division of the Olympic football competition has been split into two pools:

Group E: USA, Denmark, Sweden, China

Group F: Norway, Brazil, Germany, Japan

Group matches will be played over three days - 21,23 and 25 July in four different cities, Alabama, Washington, Orlando and Miami. Women's football then moves to Sanford Stadium at the University of Georgia, close to host city Atlanta, for the business end of the competition. The top city Atlanta, for the business end of the competition. The top two from each group will contest the semi-finals on 28 July before the event climaxes with both the bronze medal playoff and the final play together on 1 August.

In what is yet another stroke of discrimination against the female player, women's football teams at the Olympics will only be permitted to carry a squad of sixteen players, despite the men's teams being granted an allowance of eighteen members.

For women's soccer, it is fitting that the sport will be making its Olympic debut in the USA, the country that has most influenced the international popularity of the female game, and widely renowned as possessing the most modern and innovative of football styles.

TOUR HITCHES

The Australian Team tour to the USA next month remains very much up in the air, with negotiations for international matches against the Olympic nations going less smoothly than expected.

The two matches against host USA is all that has been confirmed at this stage. Sweden who had initially shown keen interest, have now changed their plans and will not play Australia. Japan have also become an uncertainty. Germany and Norway have already indicated their unavailability.

AWSA is continuing discussions with the remaining competitors, and remain hopeful of a satisfactory outcome.

Should no further countries come to the party, National Coach Tom Sermanni will then look to the strong US college, system for willing opponents. If this is what eventuates, Sermanni will prefer to play these teams as lead-up matches to the challenge of taking on the former World Champion USA outfit.

NSW YOUTH TRIALS

Trial dates have been announced for the selection of this year's NSW Under 19 Team to contest the Australian Youth Championship.

WSL clubs have been asked to nominate players who fit the age criteria and have the ability to represent NSW at this age level. Soccer NSW must receive nominations by 12 June.

Prospective players must be aged eighteen years or under as at 1 January, 1996.

Trials will commence at 6.30pm on 17 June at NSW headquarters, Glenwood (Parklea).

SOCCER NEW SOUTH WALES

TEAM MANAGER

WOMENS ITC PROGRAMME

(ELITE DEVELOPMENT)

Responsible to: Womens ITC Programme Head Coach.

Functional Aim: To assist the Head Coach with the overall management of the Womens ITC Programme. To establish and develop specific managerial practices to improve the programmes function.

General Time Required: The total time is not specified as it is expected the person will bring a professional outlook to the position and will commit himself/herself to not set time limits throughout the year.

Remuneration: The Team Manager is an honorary position. A specified amount of ITC attire will be provided and out of pocket expenses will be allocated.

Period of Appointment: The initial appointment will be for one year.

Applications: To Louise Yates, Secretary Womens Soccer Council, PO Box 6024 Blacktown Business Centre NSW 2148. For further details ring Louise on 629 1800.

SHIELD UNDERWAY

The 1996 Waratah Shield is well underway with local club sides having fought it our in Round One. The knockout competition will now see the victors taking on the challenge of WSL opponent, with an upset or two more than a possibility in this Cup format.

WARATAH SHIELD
Round One Results

Kurri Kurri 8 bt Warners Bay 1; North Bankstown 2 bt Liverpool Olympic A/A 1; Kings Langley 2 bt Mt Pritchard 1; Pendle Hill - bye.

YOUTH LEAGUE with Ian Marriott

EAGLES EXTEND THEIR LEAD

Parramatta Eagles have extended their lead at the top of the Super Youth League Under 13 table after claiming a 1-0 victory over Sutherland and second placed Central Coast being beaten by Macarthur Rams 1-0.

The Eagles are still undefeated after twelve matches and they are likely to remain that way until the end of the season although UTS Olympic are also unbeaten but are a long way behind a goal scoring potential.

UTS gained a 2-0 win over Gladesville Hornsby and with games in hand they appear as the biggest threat to Parramatta

Adamstown Rosebuds revival of recent weeks was cut by Blacktown City although there was only a goal in it and Southern Districts failed to score in a 0-0 result with Bankstown City.

Sydney United finally managed to gain a point after a long run of outs drawing 1-1 with Wollongong City.

On Sunday Central Coast met St George in a rescheduled match and lost there second game of the weekend.

The closeness of results and the high number of draws further emphasises the small difference which lies between the top and bottom of the competition.

Only a few weeks ago Adamstown had not a single point and then won four in a row leaving St George on the bottom of the ladder but two wins over the weekend for the Saints has them moving well clear.

Parramatta have also increased their lead in the Under 14's following a hard fought 2-1 win over Sutherland and the loss of points by both UTS Olympic who drew 2-2 with the fast improving Gladesville Hornsby side and Wollongong City who also drew 1-1 with Sydney United.

Amazingly only six points separates second placed UTS Olympic from tenth placed Adamstown Rosebud although both UTS and third placed Southern Districts have an advantage of games in hand on their opponents and only two points separate second from seventh.

The Wolves loss of points saw them dropping from third position to seventh while a win and a draw for Central Coast sees them moving back into the four.

Marconi are also beginning to pose a threat and find themselves in a handy position particularly in respect of goal difference and had few problems accounting for St George 5-1.

Blacktown City are another of the high scoring teams and convincingly defeated Adamstown 3-0.

Adamstown Rosebuds retained the lead of the Under 15 competition with an important victory over Blacktown City.

Having played more matches than all the other contenders the Rosebuds hold on the lad is under extreme pressure from both Gladesville Hornsby who were easy winners over UTS Olympic and Sydney United who are bouncing back to their earlier form scoring an impressive 4-2 win over Wollongong City.

Parramatta Eagles were never in doubt against Sutherland and boosted their goal difference in the process.

Southern Districts were in a good position to challenge the leaders but failed to take maximum points from Bankstown City allowing a late goal for a 1-1 draw.

The main talking point amongst Under 15 sides is the poor form of UTS Olympic who went through last season only losing one match during the premiership rounds where as this season they have already lost three and their form is not good.

UTS are however a long way form being dead and buried and I still feel they are capable of making the four. Certainly they will be the side to watch in the second round.

Marconi finally cracked it for a win when they met St George but it is going to take a huge amount of consistency from here on in if they are to scrape in.

Both Wollongong City and UTS Olympic Under 16's failed to gain maximum points over the weekend drawing with Sydney United and Gladesville Hornsby respectively.

Marconi extended their lead due to those results and a 1-0 win over St George with fourth placed Parramatta Eagles also winning by the narrowest of margins against Sutherland.

The one thing that is becoming increasingly clear is that the only major difference between the top four, who I believe will remain the top four, and the rest is an advantage of one or two classy players.

With the right tactics any of the sides are a capable of winning

PENRITH PANTHERS SOCCER CLUB

are looking for players in the following Youth League ages:

UNDER 13	1 PLAYER
UNDER 14	2 PLAYERS

Enquiries... ALAN PERKINS (047) 39 1777 M- (018) 40 1370

PLAYERS WANTED

St. George Saints Super Youth League

Our 13's, 14's & 15 year teams require versatile and enthusiastic field players.

Contact Phil Edgerton - Home: 50 4126 - Work: 206 0020

YOUTH LEAGUE with Ian Marriott

BANKSTOWN BACK TO THE FIELD

Under 14 Division 1

Bankstown Association have been brought back to the rest of the field although they still lead the Under 14 Division One Competition.

Bankstown played two matches over the weekend drawing both of them 1-1 with Warringah and 2-2 with Eastern Suburbs.

Granville have joined them on 25 points after accounting for Rockdale 7-0.

Surely it could not be any closer on the ladder with just three points between first and eighth.

CSI Schofields were the big movers from sixth to third after a 2-0 win over Ku-ring-gai.

Southern Branch won 4-1 over Parramatta City but having played so many extra matches, they are the only side which is at a severe disadvantage among the top eight.

In total of the nine matches played our resulted in draws and tow by single goal victories.

Goal scoring ability more so than defence is likely to determine the final make up of the four.

Warringah Dolphins claimed a 4-1 win over Bankstown Association to retain the lead of the 13's but CSI continue to apply the pressure and also had a secure 3-0 win over Kur-ring-gai with third placed Nepean and fourth placed Leichhardt Tigers also gaining three points over the weekend.

Nepean's 2-1 win however was at the expense of the Tigers on Saturday and has provided Nepean with a little breathing space.

A slight gap has now opened up after fourth place but there are still five teams in line to jump into the four including Bankstown and Eastern Suburbs who met on Sunday with Bankstown taking the points 2-1 after Easts had drawn with Illawarra on Saturday.

Granville, Blacktown and the Lions are the other three sides knocking on the door.

Southern Branch and Bonnyrigg White Eagles each slipped up in the Under 15 competition allowing Illawarra Lions to close the gap on the leaders and in fact move into second position on goal difference.

Southern Branch and Bonnyrigg White Eagles each slipped up in the Under 15 competition allowing Illawarra Lions to close the gap on the leaders and in fact move into second position on goal difference.

Southern drew 1-1 with Parramatta City while Bonnyrigg drew 0-0 with Bankstown Association.

Blacktown desperately needed the three points to stay in touch and must become more consistent if they are to be a threat although they are certainly not out of it yet.

Eastern Suburbs bounced back on Sunday to gain a 1-0 win over Bankstown and Leichhardt also gained three points on Sunday against Ku-ring-gai after drawing with Nepean on Saturday.

Rockdale City suffered a rare defeat at the hands of Granville Association, only their second of the year but surprisingly against a side which had previously only won one match.

The loss cost Rockdale a share of the fourth place.

Eastern Suburbs extended their lead at the top of the Under 16's thanks to a six point weekend beating Illawarra Lions on Saturday and hammering Bankstown on Sunday.

Second placed CSI managed to finally get on top of a pumped up Ku-ring-gai beating them 2-1 but not finding the going to easy and being happy to gain the three points.

Leichhardt had the opportunity to move into outside third over the weekend but failed on both occasions drawing with lowly placed Nepean and Ku-ring-gai 1-1 on each occasion.

Rockdale and Bonnyrigg each won their respective encounters fairly easily and with a game in hand on the tigers are now looking a little safer.

Parramatta City are still hanging in thanks to the narrowest of victories over Southern Branch.

A slight gap at the top of the Club Championship table has opened up with four sides now breaking away.

CSI have the slightest of advantages over Eastern Suburbs and Warringah and Illawarra Lions also very close.

Remembering that both CSI and Illawarra are just up form Second Division it appears almost certain that at least one of them will have moved from the bottom to the top league in just two season.

Certainly a mighty effort and one which suggest much credit must go to the administrative and coaching staff of these clubs.

SOCCER COACHING INTERNATIONAL

Registration Form

Please complete in BLOCK CAPITALS & return with your remittance to:
Soccer Coaching International
P.O Box 374, North Beach
Western Australia, 6020.

Name:.....
Date of birth:.....
Address:.....
.....
Tel No.....
Male/Female:.....
Soccer club:.....
School:.....
Playing position:.....
Years playing:.....
Rep honours (if any):.....
.....
Method of payment:.....

Payment can be made by cheque or Credit Card. Cheques made payable toSoccer Coaching International.
Credit Card type (please tick)...

BANKCARD ☐ MASTERCARD ☐
VISA ☐ AMEX ☐

Expiry Date:.....
Card No:.....
Signature:.....

COACHING STAFF

Graham Arnold, Allan Ball, Gordon Banks, Dave Bassett, Jack Charlton, Tony Cottee, Robbie Dunn, Frank Farina, Matthew Bingley, Steve Harkness, Geoff Hurst, Alan Kelly, Frank Lampard, Stan Lazaridis, Mick Lyons, Gary Mabbutt, Rodney Marsh, Ted McMinn, Harry Redknapp, Jamie Redknap, Cyril Regis, Les Sealy, Robbie Slater, Alan Smith, Carl Veart, Neil Webb, Norman Whiteside, Rob Zablca.

WIN
a month's scholarship to a top European Soccer club!!!

Membership is limited so HURRY & REGISTER!

CONTACTS
Ken Schembri
(02) 899 4016
Lawrie McKinna
(018) 463 834

APPLICATION FORMS AVAILABLE AT ALL REBEL SPORTS STORES ACROSS AUSTRALIA

Sponsors: ADIDAS, REBEL SPORT, MITRE

YOUTH LEAGUE

with Ian Marriott

Home team advantage played a large part in the results of the Under 13 Division Two Competition last weekend where apart form two draws all home sides took the three points.

Previous competition leaders Hills United were one of the sides to draw, a nil all result with fourth placed Penrith Panthers which has allowed St Johns Park to jump ahead thanks to a 2-0 win over Sutherland.

It is the first time for three weeks that St Johns have been leading the competition.

Hawkesbury City remain in third spot despite a 2-0 win over Springwood and Penrith stays in fourth.

Stanmore Hawks draw with Mt Druitt Town was enough to lift them into fifth after Mt Pritchard was beaten 3-0 by AC United who are really beginning to provide a threat

Sutherland loss to St Johns has allowed both AC United and Macquarie Sports to go past them on the ladder.

Two wins over the past seven days for AC Untied 14's has allowed them to go flying past previous leaders Mt Pritchard and set up what may well prove to be an unbeatable lead at the top.

AC began the week with a close 2-1 win over Macquarie Sports before the tow top sides met on the weekend with AC untied scoring an impressive 2-0 win against Mounties and in so doing opening up a five point lead.

Canterbury have gone into third spot beating Ryde City 1-0 and Penrith drop back to equal fourth after losing to the team which has joined them in fourth spot, Hills United 1-0.

Sutherland prevented St Johns Park form joining those sides by gaining a 2-0 win which could not have come at a more appropriate time for the side.

Had Sutherland not collected the points then it would surely have been curtains for this season.

Both Macquarie and Stanmore also scored three pointers and hence also remain in with the slightest of chances but will need to turn around a large number of first round results.

Ryde City have kept their chances of a top four position alive after beating second placed Canterbury Association Under 15's last weekend 1-0.

It was a tight match throughout but a vital win for Ryde who are now well within the sights of the top sides and only one point off the pace.

The top six sides have now opened up a seven point gap with Mt Druitt Town leading the remaining squads but it is hard to see any of those breaking through.

Stanmore Hawks increased their lead by beating Mt Druitt 2-0 and all over top six teams won including St Johns Park, Penrith Panthers and Hawkesbury City.

Mt Druitt Town Under 16 loss to Stanmore Hawks in the order of 2-0 has allowed the top four to skip away to a four point lead and it may prove very difficult for this gap to be bridged.

Penrith continue to hold a two point lead over AC United, both sides victorious last weekend, the Panthers 1-0 over Hills and AC collecting points form Macquarie Sports mid week although beaten by fourth placed Mt Pritchard 1-0 on Saturday.

The top two have played an extra match over third and fourth so it is quite possible that only tow points separate the top four.

Apart form Mt Druitt who are now four points adrift and Hills United seven points away it is hard to see the others catching up form here.

Canterbury Berries are also only seven points away but have played an extra match and are not good in the goal difference department.

SOCCER FEDERATION N-S-W

SUPPORTERS CAN WIN TOO...

AT EVERY SUPER LEAGUE MATCH

Yes every paying spectator and season ticket holder can WIN

It's very simple. All you have to do is fill out the back of your entry ticket with your name , address and a contact number and you will go into a draw to WIN a prize (to the value of $50 or more) at the half time break of the match you are attending.

Not only that...

ALL tickets wil go into a bigger draw at the end of the season to WIN...

A holiday for two people to the Gold Coast, flying Ansett Airlines and staying at a top quality resort or hotel (more details will be provided as they come along).

This is an excellent opportunity for supporters to be involved in the activities of the day and just maybe you will be a winner!!!

SUPER SOCCER

SUPER LEAGUE

FIRST GRADE

TEAMS	P	W	D	L	F	A	DIF	PTS
ADAMSTOWN ROSEBUD	13	9	1	3	23	12	11	28
SUTHERLAND SHARKS	13	7	6	0	22	11	11	27
LEICHHARDT TIGERS	13	7	3	3	20	14	6	24
CENTRAL COAST	13	7	3	3	23	18	5	24
BANKSTOWN CITY	13	6	2	5	28	20	8	20
WARRINGAH DOLPHIN	13	5	5	3	23	16	7	20
PARRAMATTA EAGLES	13	6	2	5	22	15	7	20
BLACKTOWN CITY	13	5	4	4	17	11	6	19
BONNYRIGG W/EAGLE	13	4	5	4	28	30	-2	17
ST GEORGE SAINTS	13	4	3	6	16	22	-6	15
ROCKDALE CITY SUN	13	4	3	6	19	26	-7	15
CANTERBURY BERRIE	13	2	4	7	19	28	-9	10
ILLAWARRA LIONS	13	1	5	7	13	27	-14	8
MACARTHUR RAMS	13	1	0	12	5	28	-23	3

UNDER 21

TEAMS	P	W	D	L	F	A	DIF	PTS
LEICHHARDT TIGERS	13	10	2	1	34	12	22	32
PARRAMATTA EAGLES	13	9	4	0	39	10	29	31
SUTHERLAND SHARKS	13	7	2	4	33	9	24	23
MACARTHUR RAMS	13	7	2	4	26	15	11	23
BONNYRIGG W/EAGLE	13	7	2	4	31	21	10	23
WARRINGAH DOLPHIN	13	6	2	5	22	18	4	20
CENTRAL COAST	13	6	2	5	20	24	-4	20
ADAMSTOWN ROSEBUD	13	6	1	6	20	29	-9	19
BANKSTOWN CITY	13	5	2	6	19	28	-9	17
CANTERBURY BERRIE	13	5	1	7	25	33	-8	16
ST GEORGE SAINTS	13	3	3	7	14	24	-10	12
ROCKDALE CITY SUN	13	4	0	9	21	37	-16	12
BLACKTOWN CITY	13	1	6	6	16	22	-6	9
ILLAWARRA LIONS	13	0	1	12	15	53	-38	1

GRAHAM ARNOLD CUP

TEAMS	P	W	SD	D	L	F	A	DIF	PTS
MACARTHUR RAMS	26	18	3	0	5	61	26	35	60
UTS OLYMPIC	26	17	2	1	6	40	16	24	56
PARRAMATTA EAGLES	26	16	4	0	6	60	38	22	56
ILLAWARRA LIONS	26	15	4	1	6	59	28	31	54
WARRINGAH DOLPHIN	25	9	7	1	8	38	26	12	42
SYDNEY UNITED	26	9	7	0	10	45	38	7	41
ROCKDALE CITY SUN	26	13	1	0	12	49	50	-1	41
BANKSTOWN CITY	26	9	6	1	10	57	48	9	40
BONNYRIGG W E	26	11	2	1	12	40	47	-7	38
CENTRAL COAST	25	9	5	0	11	48	65	-17	37
SUTHERLAND SHARKS	26	10	2	0	14	50	48	2	34
LEICHHARDT TIGERS	25	6	4	0	15	27	58	-31	26
CANTERBURY BERRIE	26	7	2	0	17	29	70	-41	25
ADAMSTOWN ROSEBUD	25	3	1	1	20	24	69	-45	12

PENRITH PANTHERS SOCCER CLUB

are looking for players in the following Youth League ages:

UNDER 13 — 1 PLAYER
UNDER 14 — 2 PLAYERS

Enquiries... ALAN PERKINS (047) 39 1777 M- (018) 40 1370

DIVISION 1 - FIRST GRADE

TEAMS	P	W	D	L	F	A	DIF	PTS
SYDNEY COSMOS	12	7	4	1	30	10	20	25
HILLS UNITED	12	7	2	3	29	17	12	23
BATHURST'75	12	6	4	2	19	11	8	22
PENRITH PANTHERS	12	6	3	3	25	18	7	21
BELMORE HERCULES	12	5	4	3	32	18	14	19
RYDE CITY	12	4	6	2	17	13	4	18
DULWICH HILL	12	4	4	4	16	15	1	16
AUBURN UNITED	12	4	4	4	29	33	-4	16
MT DRUITT TOWN	12	3	4	5	17	32	-15	13
STHN MINOTAURS	12	3	3	6	14	24	-10	12
FAIRFIELD BULLS	12	3	2	7	20	25	-5	11
MT PRITCHARD	12	2	5	5	14	22	-8	11
WEST WANDERERS	11	2	3	6	14	26	-12	9
STANMORE HAWKS	11	1	4	6	13	25	-12	7

UNDER 21

TEAMS	P	W	D	L	F	A	DIF	PTS
RYDE CITY	12	8	3	1	36	13	23	27
FAIRFIELD BULLS	12	7	3	2	27	9	18	24
MT PRITCHARD	12	7	3	2	34	21	13	24
AUBURN UNITED	12	6	4	2	24	15	9	22
PENRITH PANTHERS	12	6	3	3	25	18	7	21
WEST WANDERERS	11	5	3	3	26	15	11	18
SYDNEY COSMOS	12	5	2	5	25	23	2	17
STHN MINOTAURS	12	5	1	6	28	31	-3	16
BATHURST'75	12	3	4	5	22	20	2	13
HILLS UNITED	12	4	1	7	21	29	-8	13
STANMORE HAWKS	11	4	0	7	14	25	-11	12
MT DRUITT TOWN	12	3	1	8	12	32	-20	10
DULWICH HILL	12	2	3	7	13	28	-15	9
BELMORE HERCULES	12	2	1	9	15	43	-28	7

UNDER 18

TEAMS	P	W	D	L	F	A	DIF	PTS
RYDE CITY	12	10	1	1	31	8	23	31
HILLS UNITED	12	7	3	2	32	14	18	24
SYDNEY COSMOS	12	7	2	3	40	18	22	23
WEST WANDERERS	11	6	2	3	24	12	12	20
STHN MINOTAURS	12	5	4	3	25	19	6	19
FAIRFIELD BULLS	12	5	3	4	25	23	2	18
BELMORE HERCULES	11	5	2	4	27	19	8	17
PENRITH PANTHERS	12	4	5	3	20	22	-2	17
BATHURST'75	12	5	1	6	13	19	-6	16
DULWICH HILL	11	3	4	4	11	15	-4	13
STANMORE HAWKS	11	2	4	5	13	27	-14	10
AUBURN UNITED	12	3	0	9	14	42	-28	9
MT PRITCHARD	12	2	2	8	10	23	-13	8
MT DRUITT TOWN	12	1	1	10	8	32	-24	4

DIVISION 2 - FIRST GRADE

TEAMS	P	W	D	L	F	A	DIF	PTS
SYDNEY DISTRICT	11	7	3	1	19	13	6	24
CONCORD JUNIORS	11	6	4	1	29	11	18	22
GREYSTANES	11	6	3	2	25	10	15	21
ALEXANDRIA WARIOR	11	6	1	4	27	20	7	19
HURSTVILLE	10	4	5	1	17	14	3	17
TRASANDINOS	10	5	2	3	14	13	1	17
AC UNITED	10	2	5	3	9	11	-2	11
PRAIRIEWOOD	10	3	2	5	11	17	-6	11
UNI OF NSW	11	1	7	3	12	14	-2	10
PARRAMATTA CITY	11	2	3	6	10	15	-5	9
LIVERPOOL CITY	11	1	3	7	14	26	-12	6
GRANVILLE G/ISLND	11	1	2	8	16	39	-23	5

POINTS TABLES

UNDER 21

TEAMS	P	W	D	L	F	A	DIF	PTS
CONCORD JUNIORS	11	7	3	1	39	15	24	24
LIVERPOOL CITY	11	6	3	2	36	15	21	21
PARRAMATTA CITY	11	6	2	3	30	15	15	20
GREYSTANES	11	6	2	3	26	12	14	20
SYDNEY DISTRICT	11	6	2	3	22	12	10	20
TRASANDINOS	10	5	1	4	17	17	0	16
ALEXANDRIA WARIOR	11	4	2	5	24	21	3	14
UNI OF NSW	11	4	2	5	13	17	-4	14
AC UNITED	10	3	2	5	21	21	0	11
HURSTVILLE	10	3	0	7	14	26	-12	9
GRANVILLE G/ISLND	11	3	0	8	14	57	-43	9
PRAIRIEWOOD	10	1	1	8	11	39	-28	4

UNDER 18

TEAMS	P	W	D	L	F	A	DIF	PTS
PRAIRIEWOOD	10	8	2	0	41	7	34	26
AC UNITED	10	8	1	1	40	13	27	25
UNI OF NSW	11	6	3	2	26	13	13	21
GREYSTANES	11	5	4	2	23	15	8	19
PARRAMATTA CITY	10	5	3	2	40	15	25	18
ALEXANDRIA WARIOR	11	4	6	1	26	14	12	18
LIVERPOOL CITY	11	5	1	5	31	22	9	16
GRANVILLE G/ISLND	11	4	0	7	21	30	-9	12
CONCORD JUNIORS	10	2	1	7	11	21	-10	7
SYDNEY DISTRICT	11	1	4	6	17	32	-15	7
HURSTVILLE	10	0	3	7	6	25	-19	3
TRASANDINOS	10	1	0	9	11	86	-75	3

DIVISION 3 - FIRST GRADE

TEAMS	P	W	D	L	F	A	DIF	PTS
MOOREBANK SPORTS	12	9	2	1	38	11	27	29
GLADESVILLE UTD.	11	8	2	1	33	11	22	26
PROSPECT UNITED	12	7	3	2	25	14	11	24
WHITE CITY	12	7	1	4	31	26	5	22
GLEBE WANDERERS	11	7	0	4	19	14	5	21
COLO COLO	11	4	5	2	25	22	3	17
HAKOAH	12	5	1	6	16	26	-10	16
ST JOHNS PARK	12	4	1	7	23	36	-13	13
THE WANDERERS	11	4	0	7	21	23	-2	12
HAWKESBURY CITY	12	3	1	8	10	18	-8	10
EARLWOOD HERMES	12	2	1	9	14	34	-20	7
SPORTING SCC	12	1	1	10	15	35	-20	4

SECOND GRADE

TEAMS	P	W	D	L	F	A	DIF	PTS
GLADESVILLE UTD.	11	9	1	1	42	10	32	28
MOOREBANK SPORTS	12	8	2	2	53	11	42	26
GLEBE WANDERERS	11	7	1	3	23	8	15	22
EARLWOOD HERMES	12	7	1	4	30	23	7	22
COLO COLO	11	7	1	3	22	16	6	22
THE WANDERERS	11	6	2	3	25	17	8	20
PROSPECT UNITED	12	4	5	3	17	12	5	17
WHITE CITY	12	4	1	7	33	29	4	13
SPORTING SCC	12	4	1	7	18	33	-15	13
HAWKESBURY CITY	12	3	2	7	10	22	-12	11
ST JOHNS PARK	12	0	3	9	7	63	-56	3
HAKOAH	12	0	2	10	7	43	-36	2

DIVISION 4 - FIRST GRADE

TEAMS	P	W	D	L	F	A	DIF	PTS
ARNCLIFFE SCOTS	12	10	0	2	45	17	28	30
FRASER PARK	12	9	2	1	36	8	28	29
FAIRFIELD KINGS	12	5	4	3	22	28	-6	19
CANLEY VALE	11	5	3	3	26	19	7	18
SYDNEY UNIVERSITY	11	5	3	3	21	21	0	18
ST.JOSEPHS	12	5	3	4	21	25	-4	18
SPRINGWOOD	12	4	4	4	15	15	0	16
ANGELS LIVERPOOL	11	4	2	5	14	20	-6	14
MARRICKVILLE	11	2	4	5	14	20	-6	10
BALMAIN	11	2	1	8	13	31	-18	7
LITHGOW WORKMEN	11	1	3	7	11	25	-14	6
CSI SCHOFIELDS	12	0	5	7	14	23	-9	5

SECOND GRADE

TEAMS	P	W	D	L	F	A	DIF	PTS
FRASER PARK	12	10	2	0	35	9	26	32
ARNCLIFFE SCOTS	12	7	3	2	27	13	14	24
SPRINGWOOD	12	6	2	4	22	12	10	20
MARRICKVILLE	11	5	2	4	18	12	6	17
CSI SCHOFIELDS	12	4	3	5	19	20	-1	15
LITHGOW WORKMEN	11	4	3	4	18	20	-2	15
BALMAIN	11	4	2	5	20	19	1	14
ST.JOSEPHS	12	3	5	4	13	17	-4	14
SYDNEY UNIVERSITY	11	4	1	6	19	23	-4	13
ANGELS LIVERPOOL	11	4	1	6	17	24	-7	13
FAIRFIELD KINGS	12	4	1	7	17	28	-11	13
CANLEY VALE	11	1	1	9	12	40	-28	4

DIVISION 5/6 - FIRST GRADE

TEAMS	P	W	D	L	F	A	DIF	PTS
GLADESVILLE HORSNBY	13	9	3	1	54	33	21	30
CAMDEN	13	9	1	3	37	18	19	28
MASCOT KINGS	12	9	1	2	31	22	9	28
MAROUBRA UNITED	137	8	4	2	34	17	17	25
AVA UNITED	13	6	2	5	31	24	7	20
UNITED EAGLES	12	6	1	5	26	19	7	19
KOSCIUSKO	13	5	4	4	34	30	4	19
RACING	13	5	1	7	22	23	-1	16
QUEENS PARK	12	5	1	6	18	29	-11	16
NEPEAN DISTRICTS	13	5	0	8	36	25	11	15
BOSSY	11	4	1	6	24	25	-1	13
HOMENETMEN	12	4	1	7	22	41	-19	13
BLACKTOWN PREMIERS	13	3	3	7	15	21	-16	12
UWS MACARTHUR	12	3	2	7	17	34	-17	11
NSW POLICE	13	0	3	10	12	50	-38	3

SECOND GRADE

TEAMS	P	W	D	L	F	A	DIF	PTS
MAROUBRA UNITED	13	9	3	1	38	11	27	30
NEPEAN DISTRICTS	12	9	1	2	51	15	36	28
MASCOT KINGS	12	7	3	2	28	14	14	24
NSW POLICE	13	7	3	3	27	17	10	24
UWS MACARTHUR	12	7	3	2	24	16	8	24
CAMDEN	13	7	2	4	24	18	6	23
UNITED EAGLES	12	7	2	3	29	21	8	23
BLACKTOWN PREMIERS	12	5	1	6	20	20	0	16
GLADESVILLE HORNSBY	13	5	0	8	17	39	-22	15
BOSSY	11	4	2	5	25	18	7	14
RACING	12	3	4	5	21	25	-4	13
HOMENETMEN	12	2	3	7	23	55	-32	9
AVA UNITED	13	2	1	10	23	38	-15	7
KOSCIUSKO	13	2	0	11	20	39	-19	6
QUEENS PARK	11	1	2	8	13	32	-19	5

SUPER YOUTH LEAGUE

UNDER 13

TEAMS	P	W	D	L	F	A	DIF	PTS
PARRAMATTA EAGLES	12	11	1	0	38	7	31	34
CENTRAL COAST	13	8	1	4	28	14	14	25
UTS OLYMPIC	10	7	3	0	16	6	10	24
GLADESVILLE	13	7	3	3	23	15	8	24
BLACKTOWN CITY	12	6	4	2	16	14	2	22
MACARTHUR RAMS	12	5	4	3	17	12	5	19
SOUTHERN DISTRICT	11	5	3	3	15	14	1	18
ADAMSTOWN ROSEBUD	13	4	0	9	13	20	-7	12
WOLLONGONG CITY	11	2	5	4	14	19	-5	11
ST GEORGE SAINTS	13	3	2	8	13	23	-10	11
SYDNEY UNITED	12	3	1	8	19	25	-6	10
BANKSTOWN CITY	11	2	3	6	7	27	-20	9
SUTHERLAND SHARKS	12	2	2	8	17	29	-12	8
MARCONI FAIRFIELD	13	1	4	8	19	30	-11	7

UNDER 14

TEAMS	P	W	D	L	F	A	DIF	PTS
PARRAMATTA EAGLES	11	9	2	0	36	11	25	29
UTS OLYMPIC	10	6	4	0	29	8	21	22
SOUTHERN DISTRICT	10	7	1	2	17	9	8	22
CENTRAL COAST	13	7	1	5	21	18	3	22
MARCONI FAIRFIELD	11	6	3	2	31	11	20	21
BLACKTOWN CITY	12	7	0	5	31	16	15	21
WOLLONGONG CITY	11	6	2	3	17	11	6	20
MACARTHUR RAMS	12	5	3	4	12	9	3	18
GLADESVILLE	12	4	4	4	18	15	3	16
ADAMSTOWN ROSEBUD	13	4	4	5	16	15	1	16
SYDNEY UNITED	12	3	2	7	11	19	-8	11
SUTHERLAND SHARKS	12	2	3	7	10	19	-9	9
ST GEORGE SAINTS	12	0	1	11	10	47	-37	1
BANKSTOWN CITY	11	0	0	11	3	54	-51	0

UNDER 15

TEAMS	P	W	D	L	F	A	DIF	PTS
ADAMSTOWN ROSEBUD	13	9	2	2	30	14	16	29
GLADESVILLE	12	9	1	2	34	9	25	28
SYDNEY UNITED	12	9	0	3	25	12	13	27
PARRAMATTA EAGLES	11	8	0	3	29	8	21	24
WOLLONGONG CITY	11	6	2	3	28	18	10	20
SOUTHERN DISTRICT	10	6	2	2	15	11	4	20
BLACKTOWN CITY	12	6	2	4	13	11	2	20
UTS OLYMPIC	10	5	2	3	20	10	10	17
MARCONI FAIRFIELD	11	5	0	6	13	17	-4	15
ST GEORGE SAINTS	12	3	4	5	16	20	-4	13
CENTRAL COAST	13	4	1	8	18	34	-16	13
BANKSTOWN CITY	11	0	4	7	9	27	-18	4
MACARTHUR RAMS	12	1	0	11	9	29	-20	3
SUTHERLAND SHARKS	12	0	0	12	9	48	-39	0

UNDER 16

TEAMS	P	W	D	L	F	A	DIF	PTS
MARCONI FAIRFIELD	13	9	2	2	27	9	18	29
WOLLONGONG CITY	11	7	4	0	21	8	13	25
UTS OLYMPIC	10	7	2	1	23	10	13	23
PARRAMATTA EAGLES	11	6	4	1	17	7	10	22
GLADESVILLE	13	4	5	4	17	22	-5	17
SUTHERLAND SHARKS	12	5	1	6	20	13	7	16
SOUTHERN DISTRICT	10	4	2	4	20	18	2	14
ADAMSTOWN ROSEBUD	13	3	5	5	15	20	-5	14
SYDNEY UNITED	12	2	7	3	16	20	-4	13
BLACKTOWN CITY	12	3	3	6	15	22	-7	12
MACARTHUR RAMS	11	2	4	5	11	16	-5	10
ST GEORGE SAINTS	12	1	6	5	8	16	-8	9
CENTRAL COAST	12	1	4	7	13	29	-16	7
BANKSTOWN CITY	10	1	3	6	7	20	-13	6

SUPER YOUTH LEAGUE - COMBINED

TEAMS	P	W	D	L	F	A	DIF	PTS
PARRAMATTA EAGLES	45	34	7	4	120	33	87	109
UTS OLYMPIC	40	25	11	4	88	34	54	86
GLADESVILLE	50	24	13	13	92	61	31	85
WOLLONGONG CITY	44	21	13	10	80	56	24	76
BLACKTOWN CITY	48	22	9	17	75	63	12	75
SOUTHERN DISTRICT	41	22	8	11	67	52	15	74
MARCONI FAIRFIELD	48	21	9	18	90	67	23	72
ADAMSTOWN ROSEBUD	52	20	11	21	74	69	5	71
CENTRAL COAST	51	20	7	24	80	95	-15	67
SYDNEY UNITED	48	17	10	21	71	76	-5	61
MACARTHUR RAMS	47	13	11	23	49	66	-17	50
ST GEORGE SAINTS	49	7	13	29	47	106	-59	34
SUTHERLAND SHARKS	48	9	6	33	56	109	-53	33
BANKSTOWN CITY	43	3	10	30	26	128	-102	19

DIVISION 1 - UNDER 13

TEAMS	P	W	D	L	F	A	DIF	PTS
WARRINGAH DOLPHIN	12	9	2	1	43	12	31	29
CSI SCHOFIELDS	12	8	4	0	25	7	18	28
NEPEAN ASSOC	12	8	2	2	32	16	16	26
LEICHHARDT TIGERS	13	7	4	2	29	6	23	25
BANKSTOWN ASSOC	12	7	0	5	27	15	12	21
EASTERN SUBURBS	13	5	5	3	29	12	17	20
GRANVILLE ASSOC	12	6	2	4	24	17	7	20
BLACKTOWN ASSOC	12	5	5	2	19	14	5	20
ILLAWARRA LIONS	12	5	3	4	23	17	6	18
KU-RING-GAI ASSOC	13	3	1	9	13	37	-24	10
PARRAMATTA CITY	12	2	3	7	16	21	-5	9
SOUTHERN BRANCH	15	3	0	12	10	37	-27	9
ROCKDALE CITY SUN	12	2	1	9	8	45	-37	7
BONNYRIGG W/EAGLE	12	1	0	11	6	48	-42	3

UNDER 14

TEAMS	P	W	D	L	F	A	DIF	PTS
BANKSTOWN ASSOC	12	7	4	1	30	10	20	25
GRANVILLE ASSOC	12	8	1	3	26	17	9	25
CSI SCHOFIELDS	12	7	2	3	28	10	18	23
WARRINGAH DOLPHIN	12	7	2	3	24	11	13	23
BONNYRIGG W/EAGLE	12	7	1	4	24	13	11	22
ILLAWARRA LIONS	12	6	4	2	15	8	7	22
NEPEAN ASSOC	12	7	1	4	19	15	4	22
SOUTHERN BRANCH	15	6	4	5	16	13	3	22
BLACKTOWN ASSOC	12	4	5	3	14	13	1	17
EASTERN SUBURBS	13	4	4	5	16	15	1	16
LEICHHARDT TIGERS	13	3	5	5	8	16	-8	14
PARRAMATTA CITY	12	2	0	10	15	42	-27	6
KU-RING-GAI ASSOC	13	1	2	10	6	22	-16	5
ROCKDALE CITY SUN	12	0	1	11	7	43	-36	1

UNDER 15

TEAMS	P	W	D	L	F	A	DIF	PTS
SOUTHERN BRANCH	15	10	2	3	43	14	29	32
ILLAWARRA LIONS	12	8	1	3	31	11	20	25
BONNYRIGG W/EAGLE	12	7	4	1	22	11	11	25
PARRAMATTA CITY	12	6	4	2	28	13	15	22
EASTERN SUBURBS	12	7	0	5	17	17	0	21
ROCKDALE CITY SUN	11	5	4	2	20	17	3	19
LEICHHARDT TIGERS	13	4	6	3	18	19	-1	18
WARRINGAH DOLPHIN	12	4	5	3	22	14	8	17
BLACKTOWN ASSOC	12	5	2	5	17	22	-5	17
KU-RING-GAI ASSOC	13	4	1	8	12	25	-13	13
CSI SCHOFIELDS	12	3	3	6	10	21	-11	12
GRANVILLE ASSOC	12	2	2	8	15	28	-13	8
NEPEAN ASSOC	12	2	1	9	11	26	-15	7
BANKSTOWN ASSOC	12	1	1	10	8	36	-28	4

UNDER 16

TEAMS	P	W	D	L	F	A	DIF	PTS
EASTERN SUBURBS	13	11	1	1	42	11	31	34
CSI SCHOFIELDS	12	9	3	0	26	9	17	30
ROCKDALE CITY SUN	12	7	3	2	24	12	12	24
BONNYRIGG W/EAGLE	12	7	3	2	26	16	10	24
LEICHHARDT TIGERS	13	6	5	2	19	19	0	23
PARRAMATTA CITY	12	6	1	5	23	20	3	19
BANKSTOWN ASSOC	12	5	2	5	20	24	-4	17
BLACKTOWN ASSOC	12	5	1	6	20	17	3	16
ILLAWARRA LIONS	12	4	3	5	17	18	-1	15
WARRINGAH DOLPHIN	12	3	5	4	14	17	-3	14
KU-RING-GAI ASSOC	13	2	4	7	21	28	-7	10
NEPEAN ASSOC	12	2	2	8	11	28	-17	8
GRANVILLE ASSOC	12	1	2	9	6	26	-20	5
SOUTHERN BRANCH	15	0	3	12	13	37	-24	3

DIV 1 YOUTH LEAGUE - COMBINED

TEAMS	P	W	D	L	F	A	DIF	PTS
CSI SCHOFIELDS	44	24	12	8	82	45	37	84
EASTERN SUBURBS	43	24	7	12	91	44	47	79
WARRINGAH DOLPHIN	44	22	12	10	96	49	47	78
ILLAWARRA LIONS	44	22	9	13	80	50	30	75
BONNYRIGG W/EAGLE	44	21	6	17	73	83	-10	69
LEICHHARDT TIGERS	44	17	17	10	63	52	11	68
BLACKTOWN ASSOC	44	18	11	15	65	61	4	65
SOUTHERN BRANCH	56	17	8	31	75	97	-22	59
BANKSTOWN ASSOC	40	18	4	18	75	69	6	58
NEPEAN ASSOC	44	17	4	23	68	82	-14	55
PARRAMATTA CITY	44	15	7	22	78	89	-11	52
GRANVILLE ASSOC	44	14	7	23	58	83	-25	49
ROCKDALE CITY SUN	43	13	9	21	54	104	-50	48
KU-RING-GAI ASSOC	44	9	7	28	47	97	-50	34

YOUTH LEAGUE POINTS TABLES

DIVISION 2 - UNDER 13

TEAMS	P	W	D	L	F	A	DIF	PTS
HILLS UNITED	14	9	3	2	35	14	21	30
HAWKESBURY CITY	15	9	3	3	35	16	19	30
ST JOHN'S PARK	14	8	4	2	27	13	14	28
AC UNITED	16	7	6	3	28	16	12	27
STANMORE HAWKS	14	7	4	3	22	16	6	25
MACQUARIE SPORTS	17	7	3	7	31	22	9	24
PENRITH PANTHERS	15	7	3	5	22	17	5	24
SUTHERLAND ASSOC	13	7	2	4	29	13	16	23
MT PRITCHARD	14	6	3	5	27	21	6	21
RYDE CITY	13	4	4	5	23	17	6	16
CANTERBURY ASSOC	14	5	1	8	16	22	-6	16
MT DRUITT TOWN	14	2	3	9	16	31	-15	9
SPRINGWOOD	14	2	1	11	9	29	-20	7
CANTERBURY BERRIE	15	1	0	14	9	82	-73	3

UNDER 14

TEAMS	P	W	D	L	F	A	DIF	PTS
MT PRITCHARD	12	10	1	1	44	9	35	31
AC UNITED	12	10	0	2	38	10	28	30
PENRITH PANTHERS	13	8	2	3	39	14	25	26
CANTERBURY ASSOC	12	7	4	1	16	8	8	25
ST JOHN'S PARK	12	6	5	1	21	9	12	23
HILLS UNITED	12	7	2	3	22	13	9	23
SUTHERLAND ASSOC	11	4	4	3	16	17	-1	16
MACQUARIE SPORTS	13	4	2	7	20	21	-1	14
STANMORE HAWKS	12	4	1	7	15	23	-8	13
HAWKESBURY CITY	13	4	1	8	11	25	-14	13
RYDE CITY	11	2	4	5	11	19	-8	10
SPRINGWOOD	12	3	1	8	13	25	-12	10
MT DRUITT TOWN	12	1	1	10	9	37	-28	4
CANTERBURY BERRIE	13	0	2	11	5	50	-45	2

UNDER 15

TEAMS	P	W	D	L	F	A	DIF	PTS
STANMORE HAWKS	13	11	0	2	35	5	30	33
CANTERBURY ASSOC	13	9	2	2	33	9	24	29
ST JOHN'S PARK	13	8	3	2	35	15	20	27
PENRITH PANTHERS	14	8	2	4	39	19	20	26
RYDE CITY	12	8	1	3	28	15	13	25
HAWKESBURY CITY	14	7	3	4	28	16	12	24
MT DRUITT TOWN	13	5	2	6	23	25	-2	17
MT PRITCHARD	13	4	4	5	21	15	6	16
HILLS UNITED	13	4	3	6	18	20	-2	15
MACQUARIE SPORTS	15	4	3	8	13	20	-7	15
AC UNITED	14	5	0	9	15	40	-25	15
SUTHERLAND ASSOC	12	4	0	8	15	24	-9	12
CANTERBURY BERRIE	14	3	3	8	22	36	-14	12
SPRINGWOOD	13	0	0	13	6	72	-66	0

UNDER 16

TEAMS	P	W	D	L	F	A	DIF	PTS
PENRITH PANTHERS	14	10	1	3	26	13	13	31
AC UNITED	14	9	2	3	18	11	7	29
STANMORE HAWKS	13	7	6	0	28	11	17	27
MT PRITCHARD	13	8	3	2	24	9	15	27
MT DRUITT TOWN	13	7	2	4	19	14	5	23
HILLS UNITED	13	6	2	5	23	12	11	20
CANTERBURY BERRIE	14	5	5	4	23	22	1	20
ST JOHN'S PARK	13	4	3	6	23	23	0	15
MACQUARIE SPORTS	15	3	6	6	13	17	-4	15
SPRINGWOOD	13	5	0	8	19	29	-10	15
SUTHERLAND ASSOC	12	4	1	7	17	20	-3	13
CANTERBURY ASSOC	13	2	4	7	14	20	-6	10
RYDE CITY	12	2	4	6	14	24	-10	10
HAWKF 3URY CITY	14	1	1	12	7	43	-36	4

DIV 2 YOUTH LEAGUE - COMBINED

TEAMS	P	W	D	L	F	A	DIF	PTS
PENRITH PANTHERS	56	33	8	15	126	63	63	107
AC UNITED	56	31	8	17	99	77	22	101
STANMORE HAWKS	52	29	11	12	100	55	45	98
MT PRITCHARD	52	28	11	13	116	54	62	95
ST JOHN'S PARK	52	26	15	11	106	60	46	93
HILLS UNITED	52	26	10	16	98	59	39	88
CANTERBURY ASSOC	52	23	11	18	79	59	20	80
HAWKESBURY CITY	56	21	8	27	81	100	-19	71
MACQUARIE SPORTS	60	18	14	28	77	80	-3	68
SUTHERLAND ASSOC	48	19	7	22	77	74	3	64
RYDE CITY	48	16	13	19	76	75	1	61
MT DRUITT TOWN	52	15	8	29	67	107	-40	53
CANTERBURY BERRIE	56	9	10	37	59	190	-131	37
SPRINGWOOD	52	10	2	40	47	155	-108	32

WOMENS STATE LEAGUE DIV. 1
FIRST GRADE

TEAMS	P	W	D	L	F	A	DIF	PTS
NNSW ITC	10	9	0	1	37	6	31	27
SYDNEY COSMOS	10	9	0	1	35	7	28	27
MARCONI SC	11	7	1	3	28	13	15	22
NSW ITC/PENRITH	12	6	2	4	29	20	9	20
SUTHERLAND SHIRE	9	5	1	3	12	13	-1	16
ST GEORGE	10	3	3	4	23	21	2	12
GLADESVILLE RAVEN	12	3	3	6	18	34	-16	12
UWS MACARTHUR	10	3	2	5	12	19	-7	11
MACQUARIE DIST.	10	1	1	8	9	39	-30	4
BLACKTOWN CITY	12	0	1	11	6	37	-31	1

2ND GRADE

TEAMS	P	W	D	L	F	A	DIF	PTS
MARCONI SC	10	7	1	2	33	8	25	22
UWS MACARTHUR	9	5	2	2	10	5	5	17
SYDNEY COSMOS	10	5	2	3	11	12	-1	17
ST GEORGE	9	5	1	3	19	14	5	16
GLADESVILLE RAVEN	11	4	3	4	20	15	5	15
SUTHERLAND SHIRE	8	3	3	2	11	9	2	12
MACQUARIE DIST.	8	2	2	4	13	20	-7	8
BLACKTOWN CITY	11	2	2	7	13	34	-21	8
NSW ITC/PENRITH	10	0	4	6	4	17	-13	4
NNSW ITC	0	0	0	0	0	0	0	0

WOMENS STATE LEAGUE DIV. 2

TEAMS	P	W	D	L	F	A	DIF	PTS
ST GEORGE ASSOC	12	9	2	1	52	11	41	29
MOOREBANK NO1	11	8	1	2	53	12	41	25
SYDNEY COSMOS	11	8	1	2	36	12	24	25
BATHURST	11	7	3	1	43	12	31	24
LIVERPOOL OLYMPIC	10	7	2	1	52	9	43	23
ILLAWARRA LIONS	12	7	2	3	51	21	30	23
UNI OF NSW	12	5	1	6	33	11	22	16
MACARTHUR NO 1	12	4	0	8	28	33	-5	12
MOOREBANK NO 2	11	3	0	8	14	50	-36	9
PENRITH PANTHERS	11	2	0	9	11	35	-24	6
SYDNEY UNITED	11	2	0	9	17	63	-46	6
MACARTHUR NO 2	12	0	0	12	3	124	-121	0

CENTRAL WEST SOCCER LEAGUE
FIRST GRADE

TEAMS	P	W	D	L	F	A	DIF	PTS
BATHURST75	9	8	1	0	36	6	30	25
ORANGE WARATAHS	7	4	1	2	21	8	13	13
CANOBLAS RANGERS	7	4	0	3	16	8	8	12
ORANGE CYMS	7	3	0	4	9	22	-13	9
MACQUARIE UNITED.	9	3	0	6	13	27	-14	9
COWRA SOCCER CLUB	9	1	0	8	9	33	-24	3

SECOND GRADE

TEAMS	P	W	D	L	F	A	DIF	PTS
COWRA SOCCER CLUB	7	6	1	0	19	6	13	19
LITHGOW WORKMEN	7	1	4	2	10	11	-1	7
ORANGE WARATAHS	5	2	1	2	7	8	-1	7
CANOBLAS RANGERS	5	1	2	2	10	9	1	5
BATHURST75	2	0	0	2	0	6	-6	0
ORANGE CYMS	2	0	0	2	0	6	-6	0

UNDER 17'S

TEAMS	P	W	D	L	F	A	DIF	PTS
COWRA SOCCER CLUB	7	6	1	0	19	6	13	19
LITHGOW WORKMEN	7	1	4	2	10	11	-1	7
ORANGE WARATAHS	5	2	1	2	7	8	-1	7
CANOBLAS RANGERS	5	1	2	2	10	9	1	5
BATHURST'75	2	0	0	2	0	6	-6	0
ORANGE CYMS	2	0	0	2	0	6	-6	0

NORTHERN CONFERENCE UNDER 11's

	P	WIN	SCORE DRAW	0-0 DRAW	LOSS	GF	GA	GD	PTS
GLADESVILLE	6	5	0	1	0	22	4	18	16
GRANVILLE	7	5	0	1	1	16	6	10	16
CENTRAL COAST	7	4	0	1	2	10	5	5	13
MANLY WARRINGAH	7	3	1	0	3	10	11	-1	11
NEPEAN	7	2	1	0	4	11	13	-2	8
KU-RING-GAI	6	2	0	1	3	4	7	-3	7
BLACKTOWN	6	2	0	0	4	8	6	2	6
MACQUARIE SPORTS	6	0	0	0	6	0	29	-29	0

UNDER 12's

	P	WIN	SCORE DRAW	0-0 DRAW	LOSS	GF	GA	GD	PTS
KU-RING-GAI	6	5	1	0	0	12	4	8	17
GRANVILLE	7	4	2	0	1	14	10	4	16
MANLY WARRINGAH	7	4	0	0	3	13	7	6	12
CENTRAL COAST	7	2	2	0	3	6	6	0	10
NEPEAN	7	2	1	0	4	13	11	2	8
GLADESVILLE	6	2	1	0	3	11	10	1	8
BLACKTOWN	6	2	1	0	3	8	9	-1	8
MACQUARIE SPORTS	6	1	0	0	5	6	26	-20	3

SOUTHERN CONFERENCE UNDER 11's

	P	WIN	SCORE DRAW	0-0 DRAW	LOSS	GF	GA	GD	PTS
MACARTHUR	8	6	1	0	1	27	7	20	20
BANKSTOWN	7	5	0	0	2	15	6	9	15
STHN DISTRICTS	8	4	1	0	3	20	20	0	14
ST GEORGE	7	3	2	0	2	10	7	3	13
CANTERBURY	7	3	2	0	2	8	10	-2	13
ILLAWARRA	8	4	0	0	4	13	16	-3	12
SUTHERLAND	7	2	2	0	3	9	15	-6	10
EASTERN SUBURBS	8	1	2	0	5	8	16	-8	7
SOUTHERN BRANCH	8	0	2	0	6	7	20	-13	4

UNDER 12's

	P	WIN	SCORE DRAW	0-0 DRAW	LOSS	GF	GA	GD	PTS
STHN DISTRICTS	8	8	0	0	0	25	4	21	24
MACARTHUR	8	5	1	0	2	12	4	8	17
CANTERBURY	7	2	3	0	2	15	11	4	12
SUTHERLAND	7	4	0	0	3	10	8	2	12
ILLAWARRA	8	4	0	0	4	11	13	-2	12
BANKSTOWN	7	3	0	0	4	10	12	-2	9
EASTERN SUBURBS	8	1	1	2	4	5	15	-10	7
ST GEORGE	7	1	1	1	4	9	13	-4	6
SOUTHERN BRANCH	8	1	0	1	6	9	26	-17	4

WHISTLE BLOWERS

with Phil Hafey

Referee inspectors play a vital role in the training and development of referees. Regular readers will remember the activities undertaken in the Level One Accreditation Course and the role of the inspector.

On Friday 21'st May most of the inspectors (all of whom have already completed the Level One Course) officiating at New South Wales Soccer Federation fixtures met and completed a series of activities designed to ensure a consistent approach. The opportunity for all inspectors to watch the same game is very are and the meeting was very valuable as all inspectors watched part of an Ericsson Cup fixture and then discussed the referee's performance. Following on from the discussion, inspectors prepared a list of what they are looking for when assessing a referee. The list included such areas as recognition of fouls, communication with players, appropriateness of cautions, positioning and co-operation with linesmen.

The area of free kicks provides a good example of how complex the task of the inspector is? Firstly, was the decision correct and if not, why not? Where was the referee positioned? Was poor positioning the cause of any error? The inspector also has to analyse whistle use, signals, control of the restart including the 10 yards and the referee's positioning as well as commenting on the sanction eg free kick only, quite word, public warning, caution or send-off.

Another area considered was how to assess linesmen. At Ericsson Cup level inspectors usually sit in the stand and are able to accurately assess both linesmen. This is not possible in Federation football with the exception of some Super League clubs and inspectors must develop techniques to overcome the problem. In addition, the meeting discussed what aspects of the linesman's role they are looking at. These include whether or not the linesman maintains position on the second last defender, decisions, signals, co-operation with the referee, approach to the task and fitness.

There are more such sessions planned for later in the season and many of the inspectors will also be completing the Level Two Accreditation Course.

Questions:

1. A team has been reduced to 8 players and two players are suffering form leg injuries and require treatment. What happens if neither player can return to the field and the team only has 6 players?

2. At the taking of a penalty kick what action should the referee take if players form both sides encroach before the kick is taken?

3. At the kick off, players from both teams must be in their own half. What action should the referee take if a colleague of the kicker is in the opponent's half?

Answers:

1. The referee must abandon the game and report the matter to the football body.

2. The kick must be retaken whether or not a goal is scored.

3. The kick-off must be retaken.

WARATAH CUP

The second week of Round Four matches commenced at The Gabbie on Tuesday night, with the Blacktown City - Penrith match opening the programme.

It was a game of missed chances, especially by the home side, which eventually ran out 4-1 winners.

Eighteen years old Con Paradisis, recruited form Sydney Olympic a few weeks ago, made a fine debut for Blacktown.

He netted the second of his side's first sides's two first half goals, Pat Bradley having opened the scoring very soon after the start, following a short corner.

The Demons welcomed back prodigal Scott Xuereb, after spell with Leichhardt Tigers, and the young midfielder did well in his comeback game.

Early in the second half Mark Moffett, another former Blacktown player, gave his Penrith Panthers side some hope with a quick goal, but a goal by Antony Versi and another from Bradley wrapped up the relatively easy win.

Later 1st Division Auburn edged out 3rd Division Gladesville United in a keenly contested display.

Gladesville were first to score, a nice solo effort in the 5th minute from a clever chip over the 'keeper by the speedy George Ganiatsis, who was guilty thereafter of missing several 'sitters' after being sent on his way with an array of well directed through passes.

Gladesville absolutely dominated in the first half without converting their string of chances into goals, the Auburn 'keeper making save after save from one on one situations.

Two gaols by the lively Deniz Keselik put Auburn in front after the break, but a good Gladesville goal, scored by Arthur Prentzas in the 80th minute, made it even again and showed that the 3rd Division side wasn't finished yet.

The winner was truck by Kwaksik Chang, who drilled the ball home form close range, right near the end.

The crowd had to wait until the last twenty five minutes for all of the second half goals to be scored.

Gladesville, deprived of the use of their own compact Westminster Park pitch the previous weekend, relished the wide open spaces of the well prepared Gabbie pitch and with Auburn playing their part, produced a highly entertaining game on a rather chilly night.

The previous week's unreported action came from the St George Stadium on Wednesday where Bankstown Lions accounted for Port Kembla 6-1, having led 3-1 at half time.

A brace of goals apiece by Nicky Joseski and Stewart Van Bentum plus contributions form Saso Petrosky and Tony Voleski enabled Bankstown to forge clear, but not without the loss through a red card by Tony Bajkovski in the 53rd minute.

'Port' paraded a setback with the dismissal of Jai Rathborne in the 65th.

Earlier that night Sydney University was bundled out by Rockdale Suns 5-1, but hung on to the single goal against them at the break.

Grant McDonald scored twice for Rockdale, as did Ivo de Jesus, while Eric Williams got the fifth very late in the piece.

Don Brown was the University marksman.

Stanmore Hawks, until very recently without a win in the first ten minutes, Nick Konstaninou and Nick Kartambis getting the early vital goals.

Leichhardt were able to capitalise on some slack work by a docile Stanmore defence later in the same half to score from a Paul Bourke shot in the 15th and an equaliser by Anthony Tesoro in the 31st.

Diminutive Stanmore midfielder Tom Pontidas secured the win when he ran through the Tigers defence on the stroke of half time to find the top right corner of the net, having let rip from the 25 metre mark.

Despite constant pressure in the second half by the Tigers and with extra defenders throw on late for good measure Stanmore saw it through for a morale-boosting victory.

Southern Minotaurs had less good fortune in their derby with Canterbury.

They fell behind early on, but kept the score down to one at the break before going down 6-1.

Steve Tolios in the Berries gaol was in sparkling touch and saved brilliantly form a goalbound shot by Manuel 'Sarikakis in the first half.

Sutherland shook off the challenge of Mt Druitt running out 5-2 winners at Ernie Smith Reserve.

Goals early to Adriano Macerola for Mt Druitt and Christain Phillis, for the sky-blues, made for an even contest, but a second by Harry Christodoulou put the Sharks in at the break a goal to the good.

Another soon after the restart from Grant Bard put this side into a 3-1 lead and substitute Craig Hobbs made it 4-1 in the 63rd not long after coming off the bench.

Danny Grech kept Mt Druitt interested in the 66th, but the last word went to Hobbs, again, with his second of the night three minutes later.

AC United from 2nd Division was bundled out on penalties 4-

SOCCER N.S.W. INFORMATION SERVICE

Results • Fixtures
Wet Weather News
Go straight to your division
• NO WAITING •

State League • Womens • Youth League
Central Western League • Soccer News

DIAL 0055 22885

(75c per minute - IDS Higher rate applies from mobile and public phones)

LAST WEEKS SCOREBOARD

Super League: 1st Grade: Adamstown 4(D.Robertson 15m D.Bock 39m L.McGuire 79m/93m) bt WarringahDolphins 0, Illawarra Lions 1 (S Chipperfield 31m) BankstownCity Lions 1 (D Kostich 89m), Canterbury Marrickville 1 (DRaeburn 20m) Leichhardt Tigers 1 (S Cleary 85m), SutherlandSharks 2 (G Bard 51m, D Klower 78m) bt Parramatta Eagles 1 (SGilbert 10m).
Under 21: Adamstown Rosebud 2 bt Warringah Dolphins0, Illawarra Lions 1 bt Bankstown City Lions 1, LeichhardtTigers 2 bt Canterbury Marrickville 0, Parramatta Eagles 2 btSutherland Sharks 0.

Divisi n 1: 1st Grade: Southern Minot urs 3 (R Ironside 40m, SBaka oukas 83m, J Damjano 24m) ot Penrith Panthers 2 (D Moss3m, M Moffett 12m), Auburn United 4 (U Taskin 8m, S Wang 48m,K Chang 72m/88m) bt West Wanderers 3 (R Nelson 30m, J Boudaher31m/40m), Ryde City 0 Sydney Cosmos 0, Stanmore Hawks 1 HillsUnited 1, Mt Pritchard 0 Bathurst '75 0, Fairfield Bulls 5 btMt Druitt Town Rangers 0, Dulwich Hill 4 bt Belmore Hercules3.
Under 21: Penrith Panthers 5 bt Southern Minotaurs 1, AuburnUnited 1 West Wanderers 1, Ryde City 2 Sydney Cosmos 2,Stanmore Hawks 2 bt Hills United 0, Mt Pritchard 4 bt Bathurst'75 2, Fairfield Bulls 2 bt Mt Druitt Town Rangers 0, BelmoreHercules 1 Dulwich Hill 1.
Under 18: Penrith Panthers 1 bt SouthernMinotaurs 1, West Wanderers 5 bt Auburn United 1, Ryde City 2bt Sydney Cosmos 0, Stanmore Hawks 1 Hills United 1, MtPritchard 0 Bathurst '75 0, Fairfield Bulls 7 bt Mt DruittTown Rangers 3.

Division 2: 1st Grade: AC United 3 bt Granville Greenisland 1,University Of NSW 0 Greystanes 0, Concord Juniors 1 SydneyDistrict 1, Liverpool City 3 bt Prairiewood 0, Trasandinos 1bt Parramatta City 0, Hurstville 4 bt Alexandria Warriors 3.
Under 21: AC United 5 bt Granville Greenisland 0, Greystanes 4 bt University Of NSW 1, Sydney District 1 bt Concord Juniors 0,Liverpool City 1 Prairiewood 1, Parramatta City 3 btTrasandinos 0, Alexandria Warriors 3 bt Hurstville 0.
Under 18: Alexandria Warriors 4 bt Granville Greenisland 0, SydneyDistrict 3 Parramatta City 3, AC United 4 bt GranvilleGreenisland 0, University Of NSW 1 Greystanes 1, ConcordJuniors 2 bt Sydney District 1, Prairiewood 5 bt LiverpoolCity 0, Parramatta City 19 bt Trasandinos 0, AlexandriaWarriors 3 bt Hurstville 1.

Division 3: 1st Grade: White City 2 bt Moorebank Sports 1, St JohnsPark 7 bt Hakoah 2, Hawkesbury City 1 bt The Wanderers 0, ColoColo 3 bt Hawkesbury City 2, Glebe Wanderers 3 bt Sporting SCC1, Moorebank Sports 2 bt Gladesville United 0, The Wanderers 6bt Earlwood Hermes 3, White City 2 bt St Johns Park 1,Prospect United 2 bt Hakoah 1.
2nd Grade: Moorebank Sports 3bt White City 0, St Johns Park 2 Hakoah 2, Hawkesbury City 1The Wanderers 1, Colo Colo 2 bt Hawkesbury City 0, GlebeWanderers 2 bt Sporting SCC 0, Gladesville United 3 btMoorebank Sports 1, The Wanderers 1 bt Earlwood Hermes 0,White City 9 bt St Johns Park 1, Prospect United 3 bt Hakoah0.
Division 4: 1st Grade: Fraser Park 3 bt Angels Liverpool United 1,St Josephs 2 bt Balmain 1, Fairfield Kings 0 CSI Schofields 0,Canley Vale Condors 3 bt Springwood 0, Marrickville Reds 1 btAmcliffe Scots 0, Sydney University 2 bt Lithgow Workmen 0.2nd Grade: Fraser Park 5 bt Angels Liverpool United 0, Balmain2 St Josephs 2, Fairfield Kings 3 bt CSI Schofields 1, CanleyVale Condors 3 bt Springwood 1, Amcliffe Scots 1 btMarrickville Reds 0, Lithgow Workmen 4 bt Sydney University 2.
Division 5/6: 1st Grade: AVA United 3 bt Queens Park 0, MascotKings 2 bt Nepean District 1, Bossy 4 bt UWS Macarthur 1,Camden 4 bt Maroubra United 1, Gladesville Hornsby 3 bt Racing0, United Eagles 6 bt NSW Police 2, Kosciusko 7 bt Homenetmen3.
2nd Grade: AVA United 3 bt Queens Park 2, Mascot Kings 4 btNepean District 3, UWS Macarthur 2 bt Bossy 1, Camden 2Maroubra United 2, Gladesville Hornsby 2 bt Racing 1, UnitedEagles 1 NSW Police 1, Kosciusko 6 bt Homentemen 1.

WOMEN'S STATE LEAGUE:
Divison 1: 1st Grade: Northern NSW ITC 3 btNSW ITC 1, Marconi 6 bt Blacktown City 0, Sutherland Shire 2bt Gladesville Ravens 1, UWS Macarthur 1 St George 1, SydneyCosmos 5 bt Macquarie Districts 1.
2nd Grade: Marconi 8 btBlacktown City 1, Sutherland Shire 1 Gladesville Ravens 1, UWSMacarthur 3 bt St George 0, Sydney Cosmos 2 bt MacquarieDistricts 1.
Division 2: 1st Grade: Bathurst 5 bt Macarthur(1) 1, Liverpool Olympic 6 bt Sydney United 1, Sydney Cosmos 3bt Moorebank (2) 0, St George Association 2 Illawarra Lions 2,Moorebank (1) 2 bt Penrith Panthers 0, University Of NSW 11 btMacarthur (2) 0.

CENTRAL WESTERN LEAGUE:
1st Grade: Bathurst 75 2 Orange Waratahs 2, Macquarie Utd 4 bt Cowra Wildcats 3.

2nd Grade: Orange Waratahs 2 bt Bathurst 75 1.
Under 17's: Wildcats 2 Lithgow United 2.

GRAHAM ARNOLD COLTS CUP:
Uts Olympic 2 bt Rockdale City Suns0, Illawarra Lions 3 bt Sutherland Sharks 1, UTS Olympic 2 btCentral Coast 0, Parramatta Eagles 8 bt AdamstownRosebud 1.

SUPER YOUTH LEAGUE:
Grade13: Macarthur Rams 1 bt Central Coast 0,Southern District 0 Bankstown City Lions 0, UTS Olympic 2 btGladesville Hornsby 0, Parramatta Eagles 1 bt SutherlandSharks 0, St George 2 bt Marconi Fairfield 1, Blacktown City 1bt Adamstown Rosebud 0, Sydney United 1 Wollongong City 1, StGeorge 1 bt Central Coast 0.
Grade14: Macarthur 0 Central Coast 0,Southern District 2 bt Bankstown City Lions 0, GladesvilleHornsby 2 UTS Olympic 2,Parramatta Eagles 2 bt Sutherland Sharks 1, Marconi Fairfield 5 bt St George 1, Blacktown City 3 bt Adamstown Rosebud 0,Sydney United 1 Wollongong City 1, Central Coast 5 bt St George 1.
Grade 15: Central Coast 4 btMacarthur Rams 1, Southern District 1 Bankstown City Lions 1,Gladesville Hornsby 3 bt UTS Olympic 0, Parramatta Eagles 8 bt Sutherland Sharks 0, Marconi Fairfield 3 bt St George 2,Adamstown Rosebud 2 bt Blacktown City 0, Sydney United 4 bt Wollongong City 2, Central Coast 3 bt St George 0.
Grade 16: Macarthur Rams 4 bt Central Coast 2,Southern District 5 bt Bankstown City Lions 1, GladesvilleHornsby 2 UTS Olympic 2, Parramatta Eagles 1 bt SutherlandSharks 0, Marconi Fairfield 1 bt St George 0, Blacktown City 3 bt Adamstown Rosebud 1, Sydney United 1 Wollongong City 1, St George 0 bt Central Coast 0.

Division 1 Youth League:
Grade 13: Blacktown Association 3 bt Bonnyrigg White Eagles1, Southern Branch 2 bt Parramatta City 1, Illawarra Lions 1Eastern Suburbs 1, Nepean Association 1 bt Leichhardt Tigers0, Granville Association 3 bt Rockdale City Suns 1, CSI Schofields 3 bt Ku-Ring-Gai Association 0, Warringah Dolphins4 bt Bankstown Association 1,Bankstown Association 2 bt Eastern Suburbs 1, Leichhardt Tigers 3 bt Ku-ring-gai Association 0
Grade 14: Bonnyrigg White Eagles 1 BlacktownAssociation 1, Southern Branch 4 bt Parramatta City1, Illawarra Lions 1 Eastern Suburbs 1, Nepean Association 2bt Leichhardt Tigers 1, Granville Association 7 bt RockdaleCity Suns 0, CSI Schofields 2 bt Ku-ring-gai Association 0,Bankstown Association 1 Warringah Dolphins 1, BankstownAssociation 2 Eastern Suburbs 2, Leichhardt Tigers 2 bt Ku-ring-gai Association 1.
Grade15: BonnyriggWhite Eagles 0 Blacktown Association 0, Southern Branch 1Parramatta City 1, Illawarra Lions 3 bt Eastern Suburbs 0,Nepean Association 1 Leichhardt Tigers 1, GranvilleAssociation 3 bt Rockdale City Suns 1, Ku-Ring-Gai Association1 bt CSI Schofields 0, Bankstown Association 2 Warringah Dolphins 2, Eastern Suburbs 1 bt Bankstown Association 0,Leichhardt Tigers 2 bt Ku-ring-gai Association 1.
Grade 16: Bonnyrigg White Eagles 3 bt BlacktownAssociation 1, Parramatta City 1 bt Southern Branch 0, EasternSuburbs 2 bt Illawarra Lions 1, Nepean Association 1Leichhardt Tigers 1, Rockdale City Suns 3 bt GranvilleAssociation 0, CSI Schofields 2 bt Ku-Ring-Gai Association 1,Bankstown Association 1 bt Warringah Dolphins 0, EasternSuburbs 5 bt Bankstown Association 1, Ku-ring-gai Association1 Leichhardt Tigers.

Divison 2 Youth League:
Grade 13: Macquarie Sports 3 bt AC United 2, Mt Druitt Town1 Stanmore Hawks 1, St Johns Park 2 bt Sutherland Association0, AC United 3 bt Mt Pritchard 0, Canterbury Association 2 bt Ryde City 1, Hawkesbury City 2 bt Springwood 0, Hills United 0 Penrith Panthers 0, Macquarie Sports 5 bt Canterbury Berries0.
Grade 14: AC United 2 bt Macquarie Sports 1, Stanmore Hawks 4bt Mt Druitt Town 0, Sutherland Sharks 2 bt St Johns Park 0,AC United 2 bt Mt Pritchard 0, Canterbury Association 1 btRyde City 0, Hawkesbury City 2 bt Sprigwood 0, Hills United 1bt Penrith Panthers 0, Macquarie Sports 7 bt CanterburyBerries 0.
Grade 15: AC United 1 bt Macquarie Sports 0, StanmoreHawks 2 bt Mt Druitt Town 0, St Johns Park 2 bt SutherlandSharks 1, Mt Pritchard 2 bt AC United 0, Ryde City 1 btCanterbury Association 0, Hawkesbury City 6 bt Springwood 1,Penrith Panthers 1 bt Hills United 0, Macquarie Sports 1Canterbury Berries 1.
Grade 16: AC United 1 bt Macquarie Sports 0,Stanmore Hawks 2 bt Mt Druitt Town 0, Sutherland Sharks 3 btSt Johns Park 2, Mt Pritchard 1 bt AC United 0, Ryde City 1 btCanterbury Association 0, Springwood 3 bt Hawkesbury City 1,Penrith Panthers 1 bt Hills United 0, Macquarie Sports 1Canterbury Berries 1.

JUNIOR LEAGUE:

Northern Conference:
Under 11: Manly Warringah 1 bt Ku-Ring-Gai 0, Granville 3 bt Nepean 2.

Under 12: Ku-ring-gai 1 bt Manly Warringah 0, Granville 2 Nepean 2.

Southern Conference:
Under 11: Bankstown 2 bt Eastern Suburbs 0, Southern Branch 2 Southern Districts 2, Macarthur 5 bt Canterbury 0, (RD5) Macarthur 5 bt Southern Branch 1.

Under 12: Eastern Suburbs 2 bt Bankstown 1, Southern Districts 5 bt Southern Branch 0, Macarthur 1 Canterbury 1, (RD5) Macarthur 1bt Southern Branch 0.

*A.S. Flügels in action - All Nippon Airways' own team

ANA Competitive in the Air and on the Ground*

The more miles you fly, the more quickly you'll discover the distinct advantages in choosing ANA to travel to Japan. That's because we've built our airline's reputation by taking care of the needs of travellers in the air. With a modern, wide-bodied fleet. An enviable on-time record. And the kind of inflight service that other airlines talk about. Now, we've made ANA an even more pleasant experience on the ground, with our comfortable Terminal 2 business lounge at Narita airport and our convenient new terminal lounge at Haneda airport. These are two more distinct advantages you'll find only on ANA. With flights to Japan from 19 international gateways in 12 countries, and the most competitive route network inside Japan, we deliver the convenience and comfort travellers demand. When your next trip calls for a flight to Japan, let ANA make your Japanese experience the very best.

ANA SYDNEY ----TOKYO FLIGHT SCHEDULE

SYDNEY ----TOKYO (Narita)		TOKYO (Narita) ---- SYDNEY	
Flight No.NH 914 Mon Tue Thu Fri Sat	SYDNEY 08:50 ► 16:20 TOKYO	**Flight No.NH913** Mon Wed Thu Fri Sun	TOKYO19:20 ► 06:40[+1]SYDNEY
Flight NoH 914 Wed Sun	SYDNEY 10:00 ► 17:30 TOKYO	**Flight No.NH923** Tue Sat	Brisbane TOKYO 19:20 ► 05:00 [+1] / 06:00 [+1] ► 08:30 [+1] SYDNEY

ANA SYDNEY----OSAKA FLIGHT SCHEDULE

SYDNEY ---- OSAKA(Kansai International Airport)		OSAKA(Kansai International Airport) ---- SYDNEY	
Flight No.NH 114 Tue Sat	SYDNEY 11:10 ► 19:00 OSAKA	**Flight No. NH 115** Mon Fri	Brisbane OSAKA 20:40 ► 06:35 [+1] / 07:35 [+1] ► 10:05 [+1] Sydney

• Effective from 30th Oct '94 to 4th Mar '95 • Schedule times indicated are local times and subject to charge without notice.

For flight details contact your local travel agent or **ANA reservations (02) 367-6711 or 008-251-015**
All Nippon Airways Co., Ltd. Incorporated in Japan. ARBN 003 354 470

ANA All Nippon Airways

lotto

Italian Sports Design

QUALITY TEAMWEAR - QUALITY DESIGN

PROUDLY SPONSOR

SOCCER NEW SOUTH WALES

- A.C.MILAN
- HOLLAND
- NAPOLI
- ADELAIDE CITY
- CROATIA*
- MACARTHUR
- RYDE CITY GUNNERS

Replica tops available at selected Sports Stores and Soccer Specialists including the Soccer Shop at Parklea

lotto

Italian Sports Design

QUALITY TEAMWEAR - QUALITY DESIGN